



Classic 2

**Medallion. Imperial. Baroque.
Filigree. Floral.**

Highline Express Collection

ege[®]

Classic 2

**Medallion. Imperial. Baroque.
Filigree. Floral.**

Highline Express Collection



Intro	Page 008 / 009
Inspiration	Page 010 / 011
Recolour	Page 012 / 013
Designs	Page 014 / 093
Recolour examples	Page 094 / 097
Quality options	Page 098 / 099
Index	Page 100 / 104

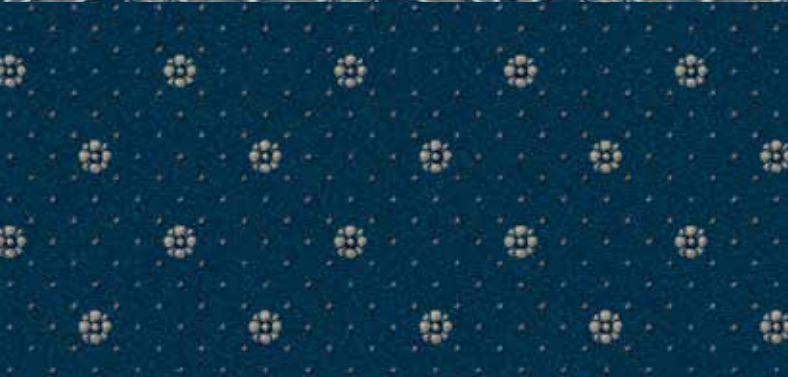

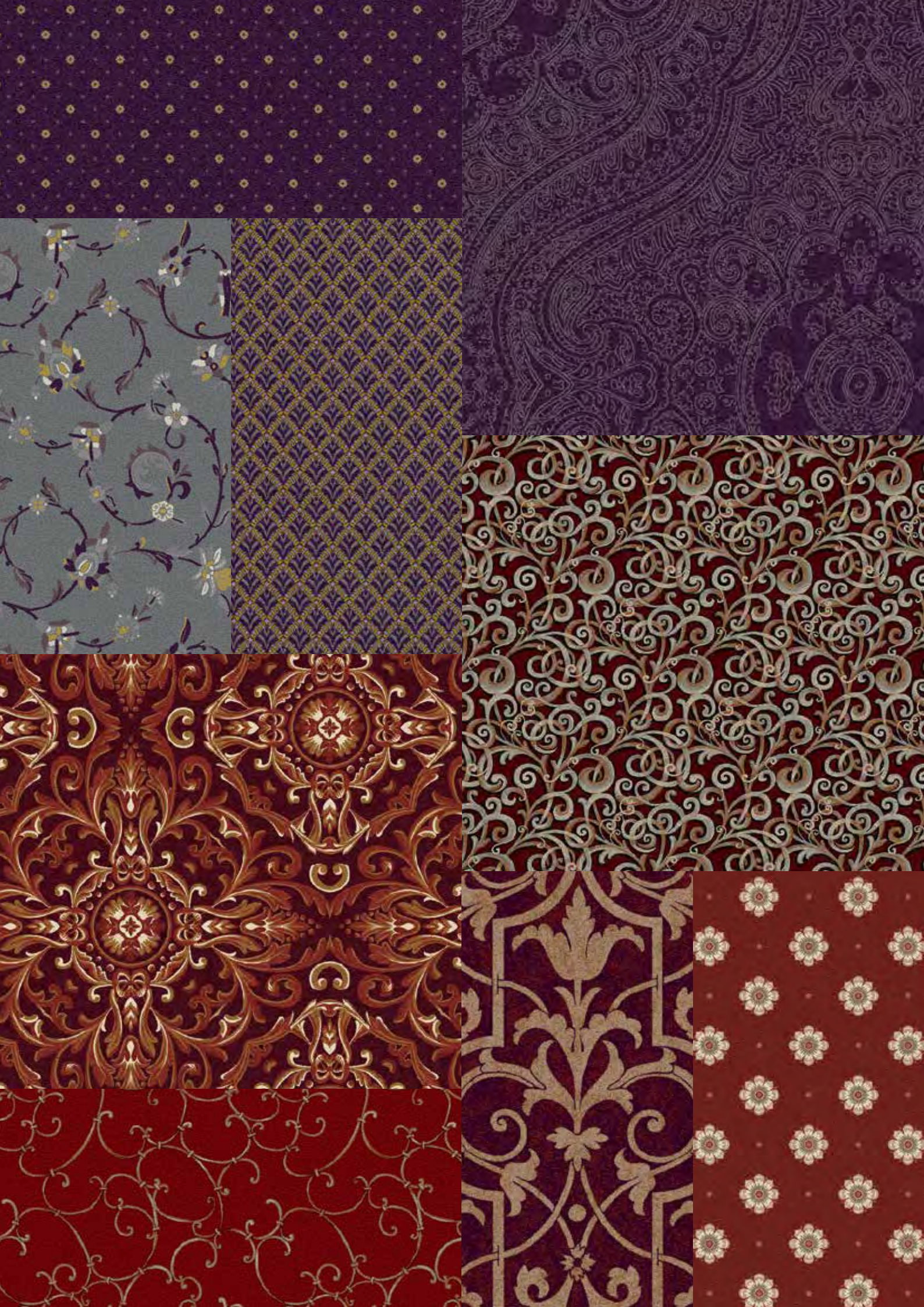

Dress the floors with glorious, elegant patterns and historic design details for a magnificent interior with a luxurious ambience. Remember our heritage and ancient arts and discover majestic medallions, fine filigree, opulent ornaments and delicate damask.

From sophisticated, sometimes even flamboyant, to graceful and refined, the Classic collection honours amazing vintage designs that have been around for centuries and now adorn our traditional and beautiful interiors of today.

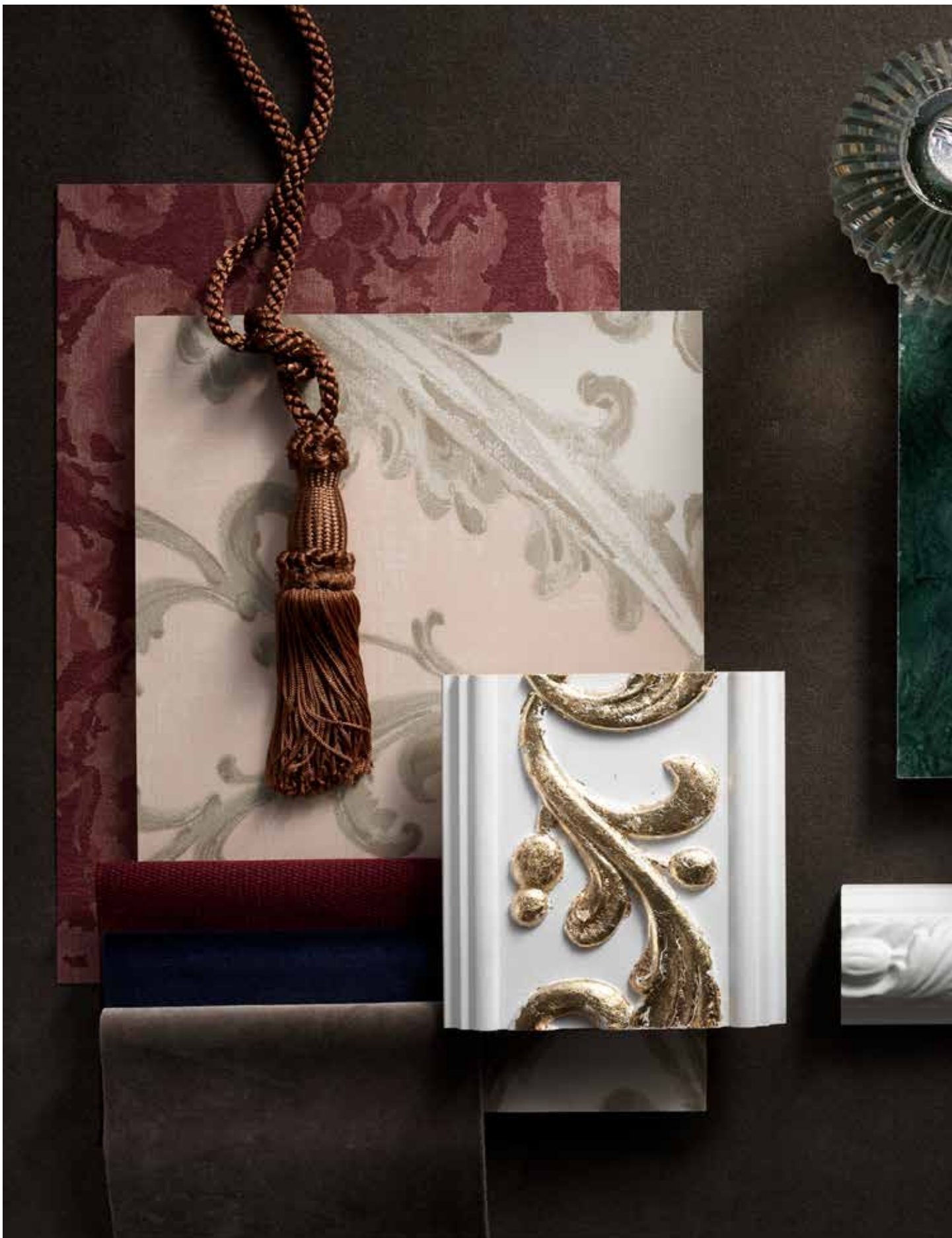





**Our design team assists with
recolouring your selected designs**



ALL DESIGNS CAN BE RECOLOURED TO SUIT YOUR PREFERENCES AND REQUIREMENTS

Our in-house team of experienced designers has carefully selected patterns and colours to provide you with lots of options, ideas and inspiration for your next carpet project.

Thanks to our advanced production technology, it is easy and quick to recolour a standard design at no extra charge. Pick any design and select your colours from one of our standard colour palettes. Our design team is always on hand to assist and visualise the design in your colour selection. Learn how to recolour from page 94.

The Classic designs are part of the Highline Express collections offering hundreds of standard designs. These can be recoloured and produced in one of nine different cut or loop qualities ranging from 440 to 1900 g/m² in regenerated polyamide, virgin polyamide or 80/20 NZ wool/nylon blend. Let's help you find the construction that will match your budget and demands for wear-resistance, acoustics, comfort, insulation and fire resistance.

All our carpets are Cradle to Cradle Certified™ no matter your choice.







C1	C2	C3	C4	C5
BC3	BC6	AC45	BC4	AC49

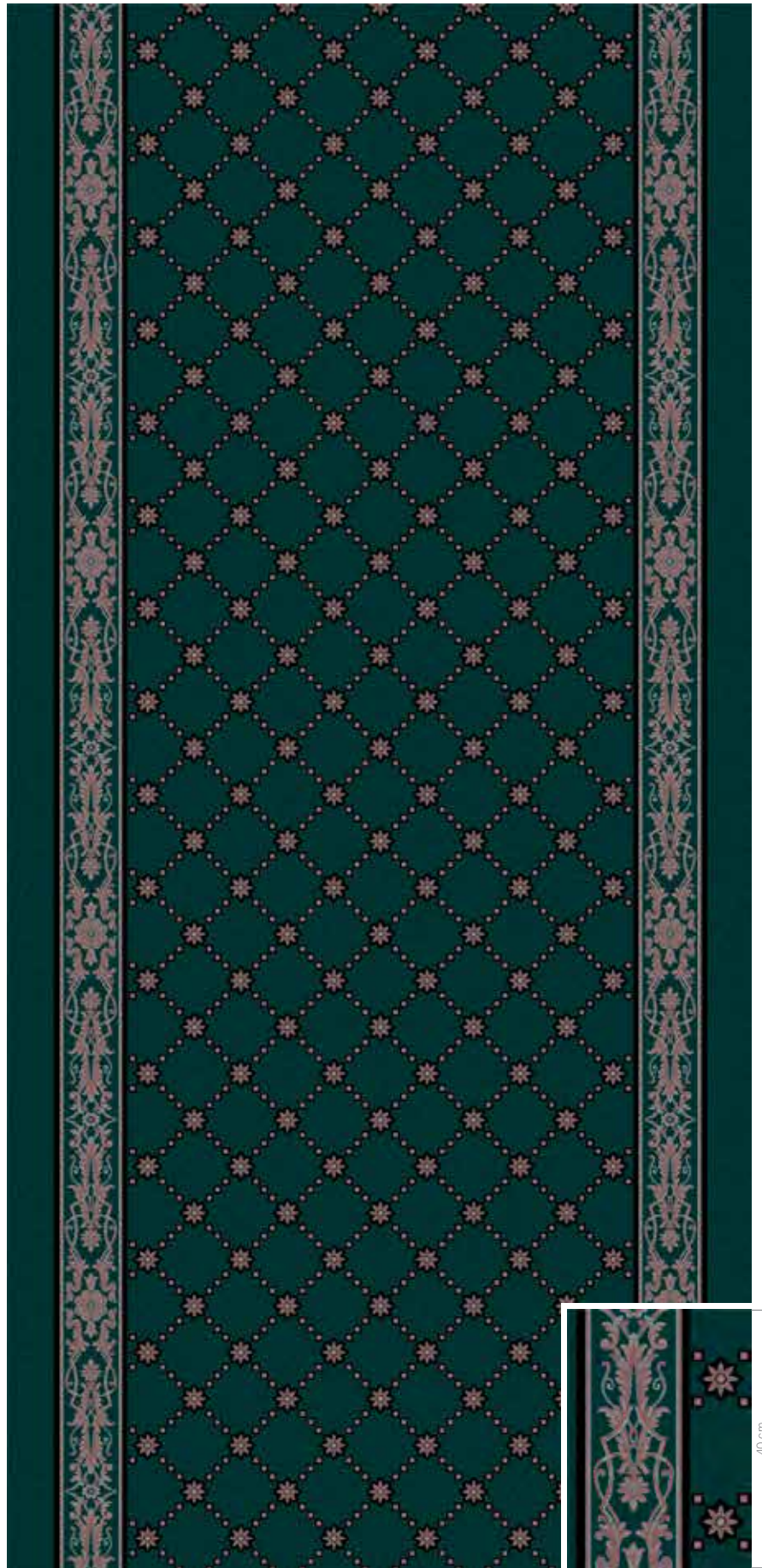

BORDER

C1	C2	C3	C4	C5
BC6	BC2	AC13	BC3	AC49

INFILL

C1	C2	C3	C4	C5
BC6	BC3	AC49	BC2	AC13

30 cm

40 cm

RF5500403 SAVONNERIE

w: 97.8 cm x l: 97.8 cm

5500

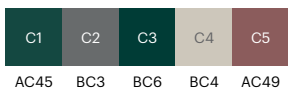

RF5500404 CHAIN TRELLIS

w: 24.4 cm x l: 24.4 cm

5500



RF5500405 CHAIN DOT

w: 24.4 cm x l: 24.4 cm

5500

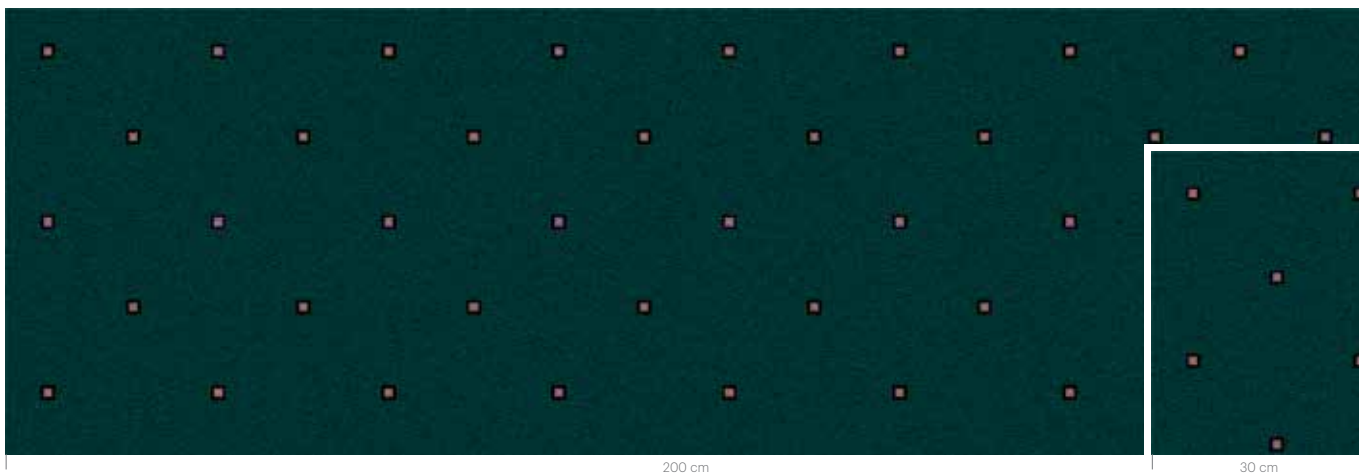



Because green has style.
All our carpets are
Cradle to Cradle Certified™.









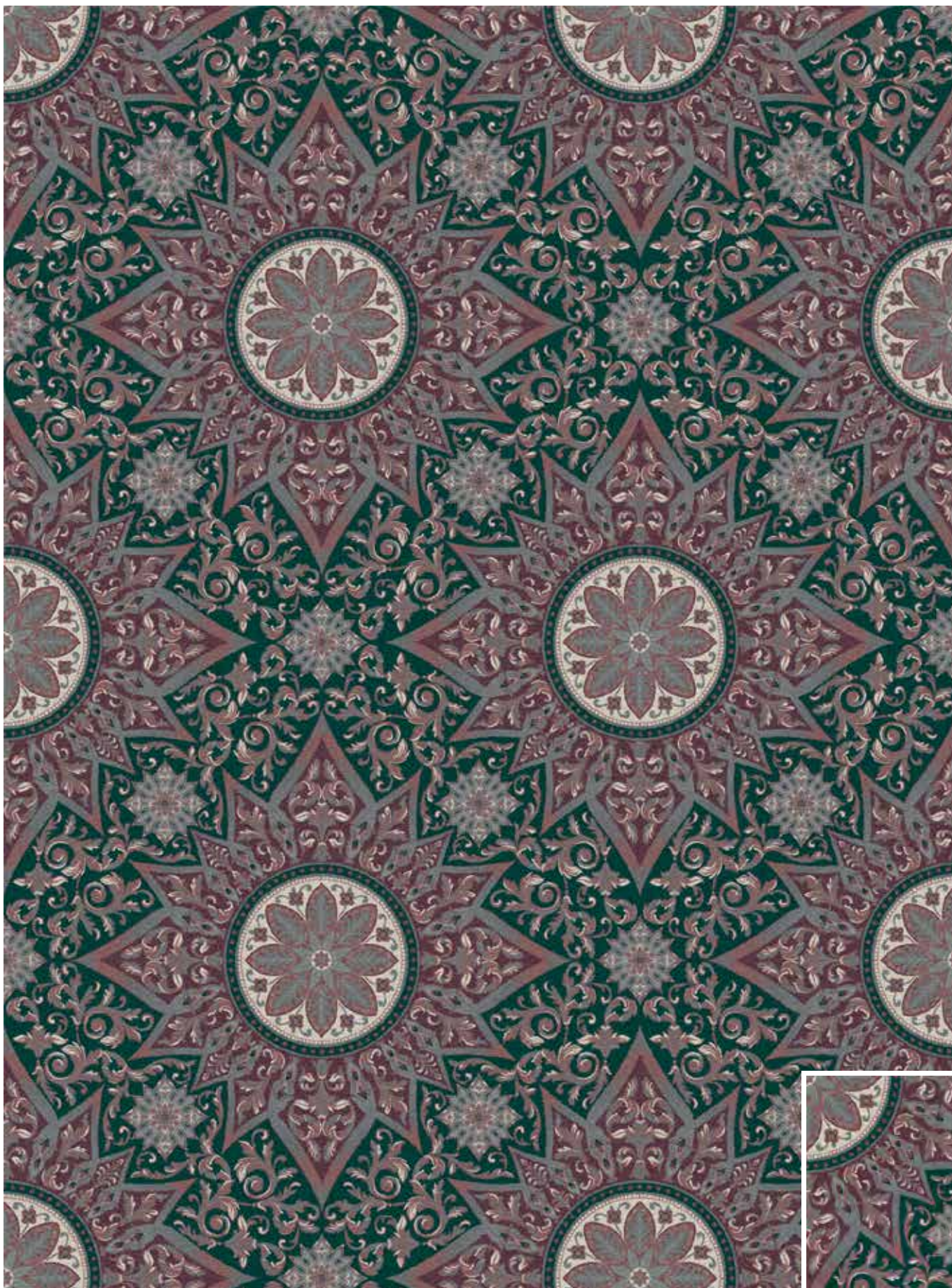

C1	C2	C3	C4	C5	C6	C7
BC6	AC51	BC4	AC13	AC14	BC3	AC49

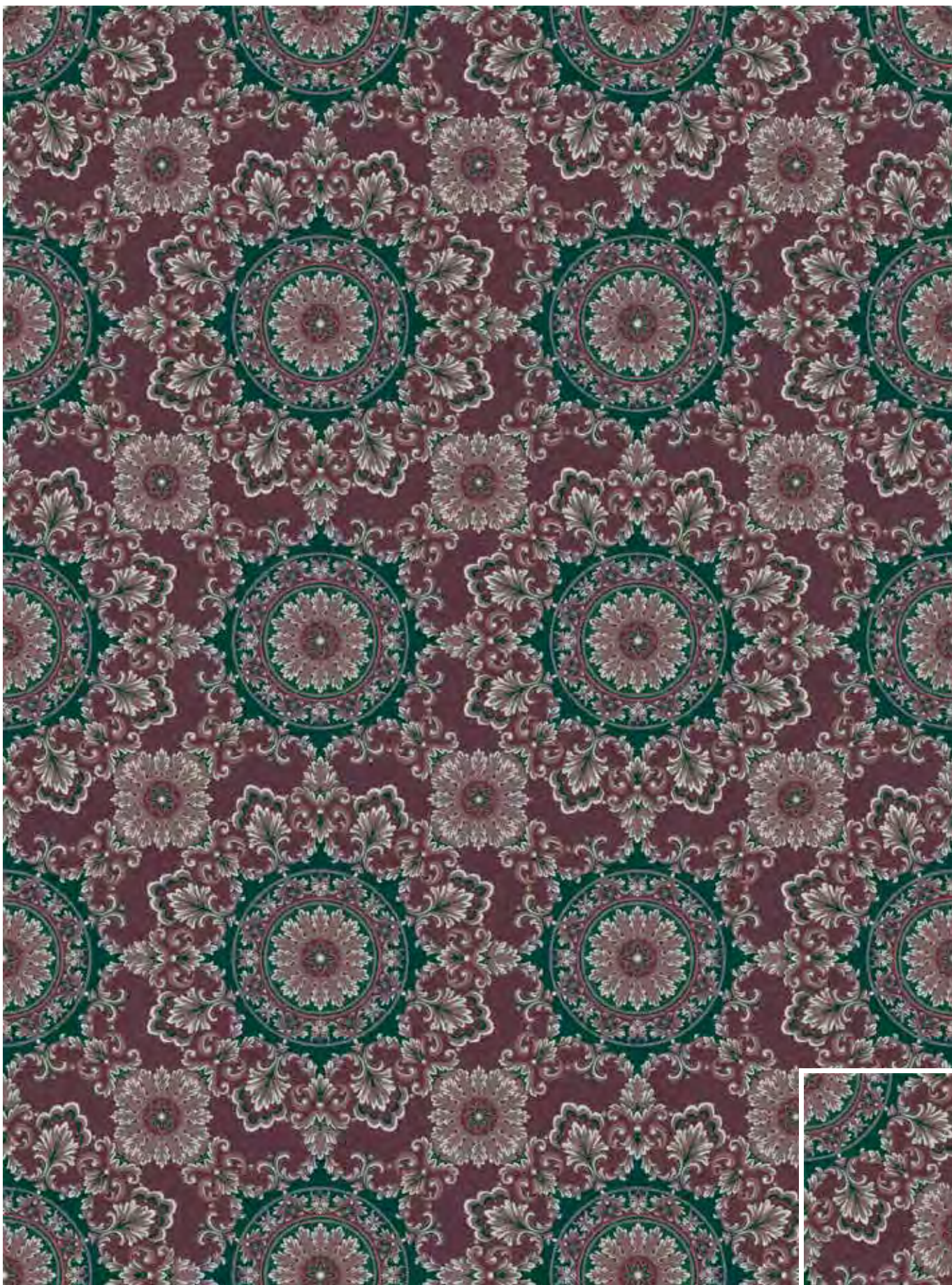

C1	C2	C3	C4	C5	C6
AC51	BC6	AC49	BC3	BC4	AC45

RF5500408 INDIAN DAMASK
w: 48.8 cm x l: 99.6 cm

5500



RF5500409 PALACE GARDEN
w: 48.8 cm x l: 48.8 cm

5500

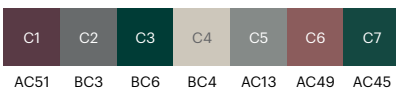

RF5500410 HYACINTHS & CARNATION
w: 48.8 cm x l: 75.9 cm

5500

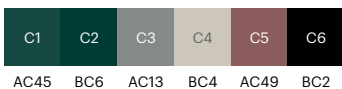

RF5500411 CORONATION
w: 130.0 cm x l: 130.0 cm

5500

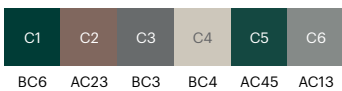

RF5500412 INDIAN DAMASK
w: 48.8 cm x l: 99.6 cm

5500

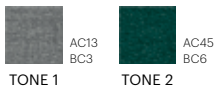

RF5500413 CURSOR
w: 24.4 cm x l: 24.4 cm

5500



RF5500414 CURSOR DOT
w: 48.8 cm x l: 48.8 cm

5500

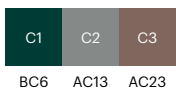

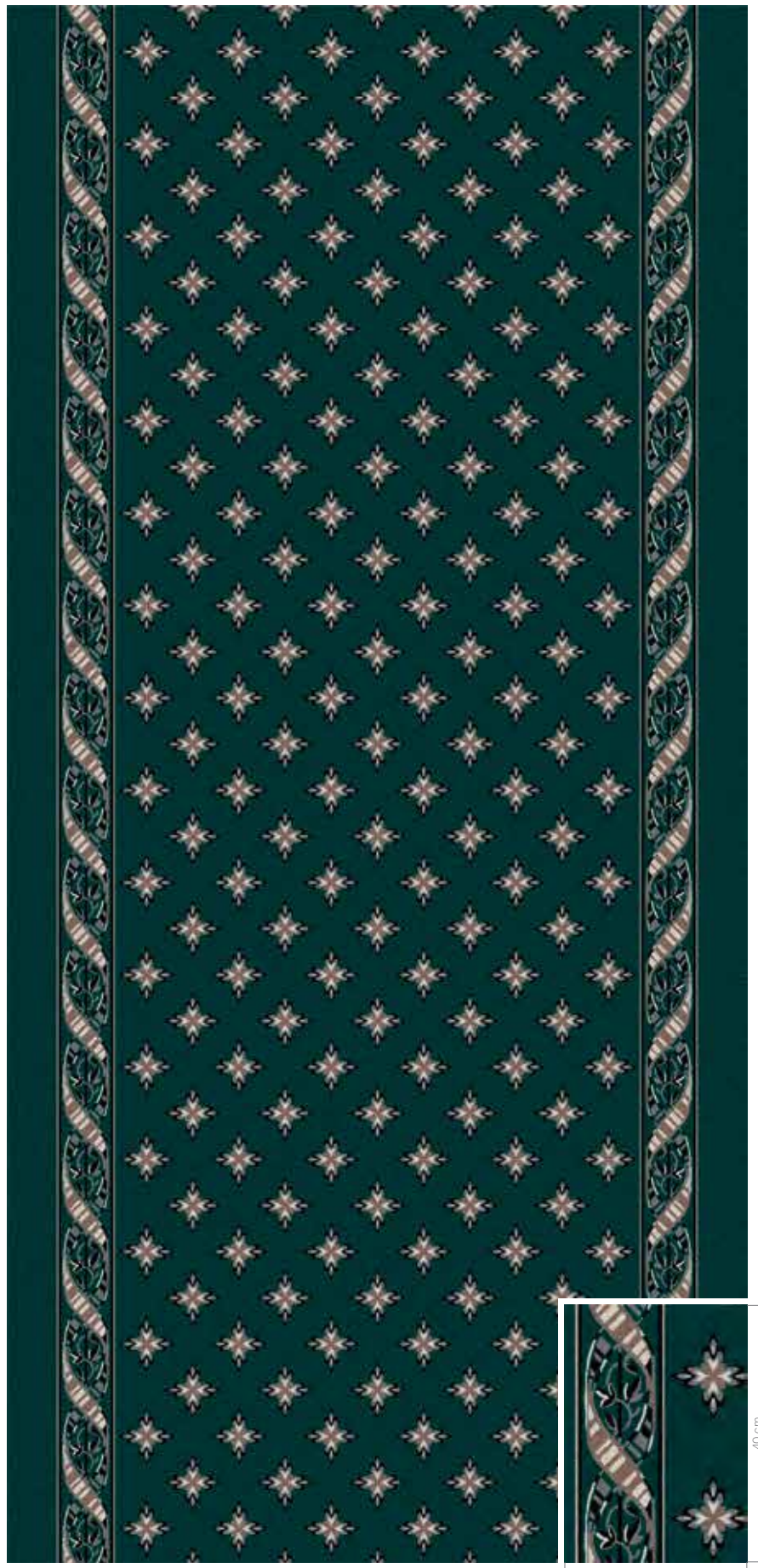

BORDER

C1	C2	C3	C4	C5
BC6	AC23	BC4	BC2	BC3

INFILL

C1	C2	C3	C4	C5
BC6	BC3	BC2	BC4	AC23









BORDER

C1	C2	C3	C4	C5	C6
BC5	AC33	AC24	BC3	AC13	BC4

INFILL

C1	C2	C3	C4	C5
BC3	AC24	AC13	BC5	BC4

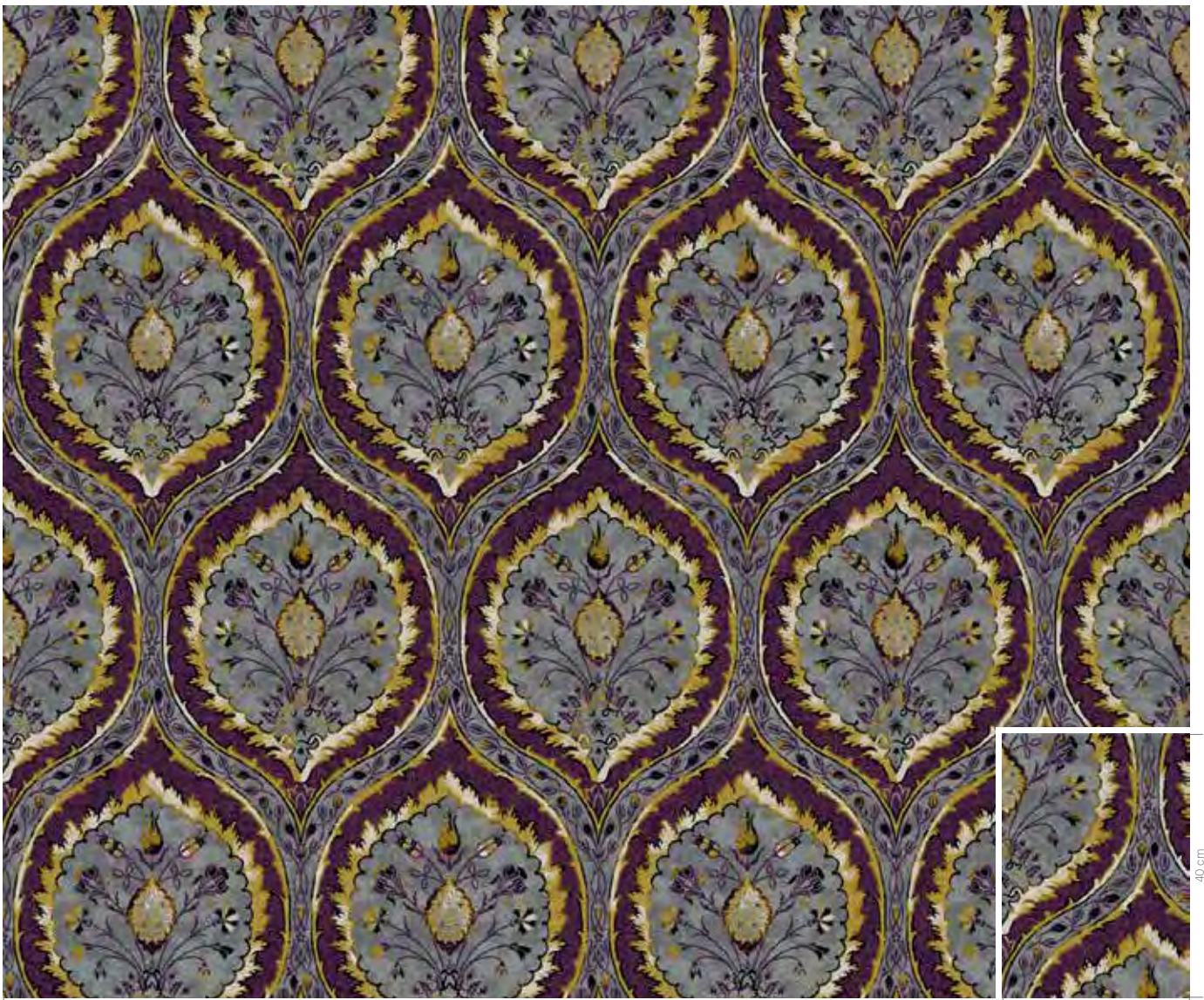

200 cm

30 cm

40 cm

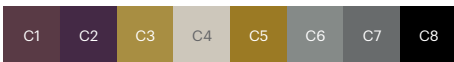

AC51 BC5 AC33 BC4 BC1 AC13 BC3 BC2



200 cm

30 cm

40 cm

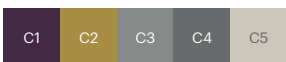

BC5 AC33 AC13 BC3 BC4

RF5500464 ANKARA
w: 195.1 cm x l: 97.5 cm

5500



200 cm

30 cm

40 cm

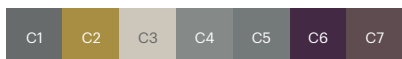

BC3 AC33 BC4 AC13 AC14 BC5 AC24

RF5500420 STELLA
w: 12.2 cm x l: 12.2 cm

5500



200 cm

30 cm

40 cm



BC5 BC3 AC33 AC24 AC13









FLOORSCAPE INSPIRATION

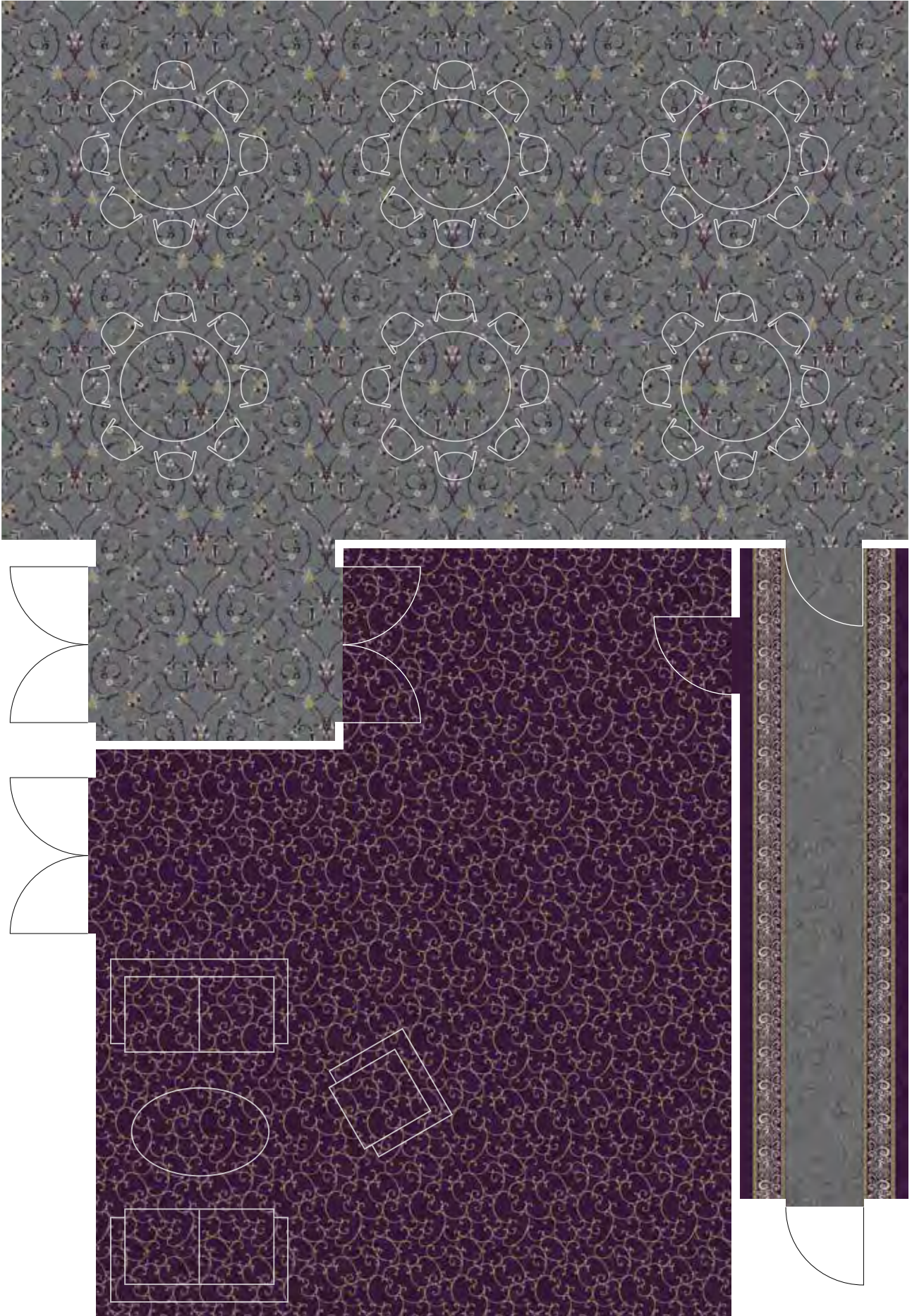

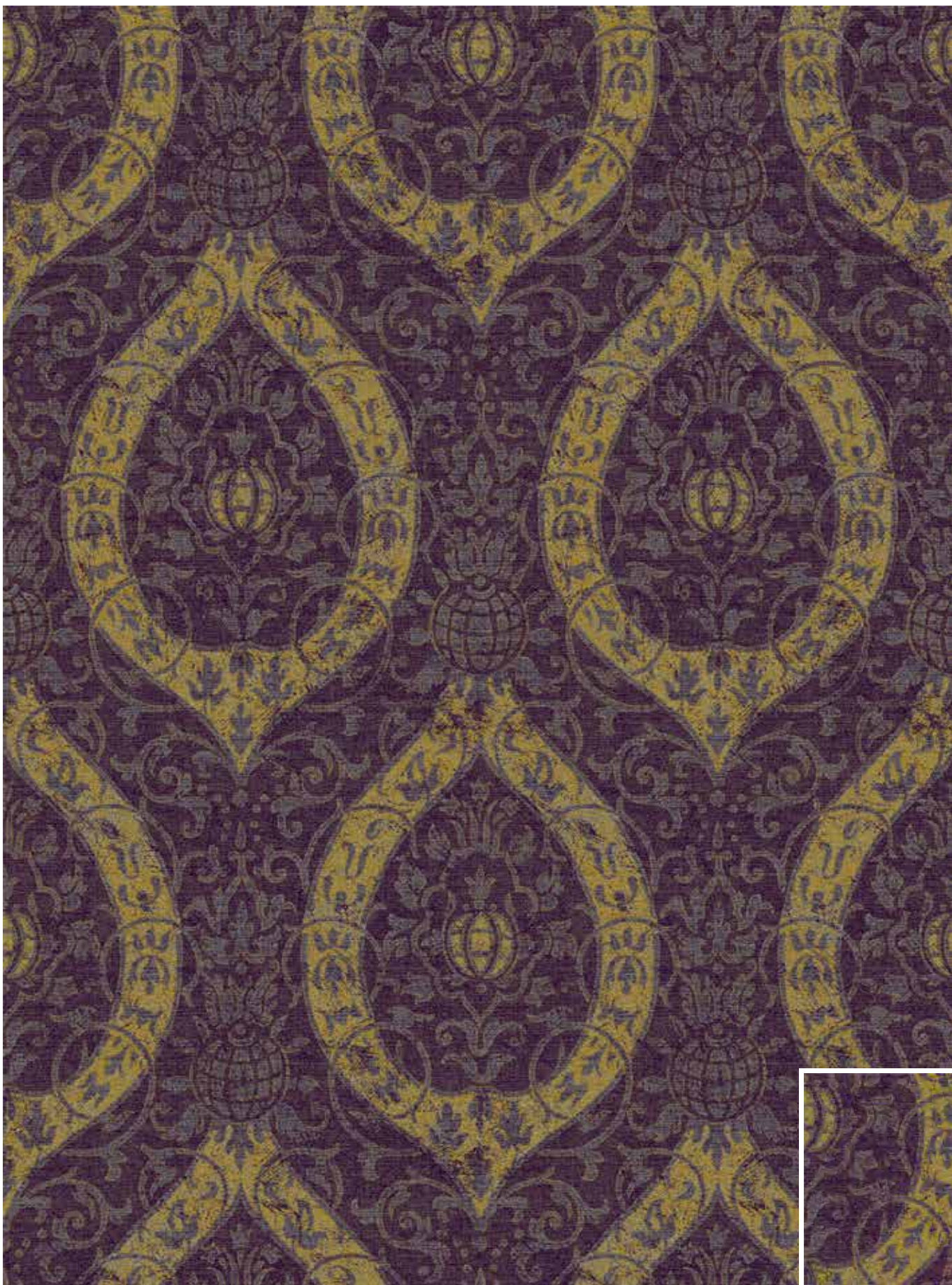

C1	C2	C3	C4	C5	C6
BC5	AC24	BC3	AC13	BC1	AC33

w: 195.6 cm x l: 54.9 cm

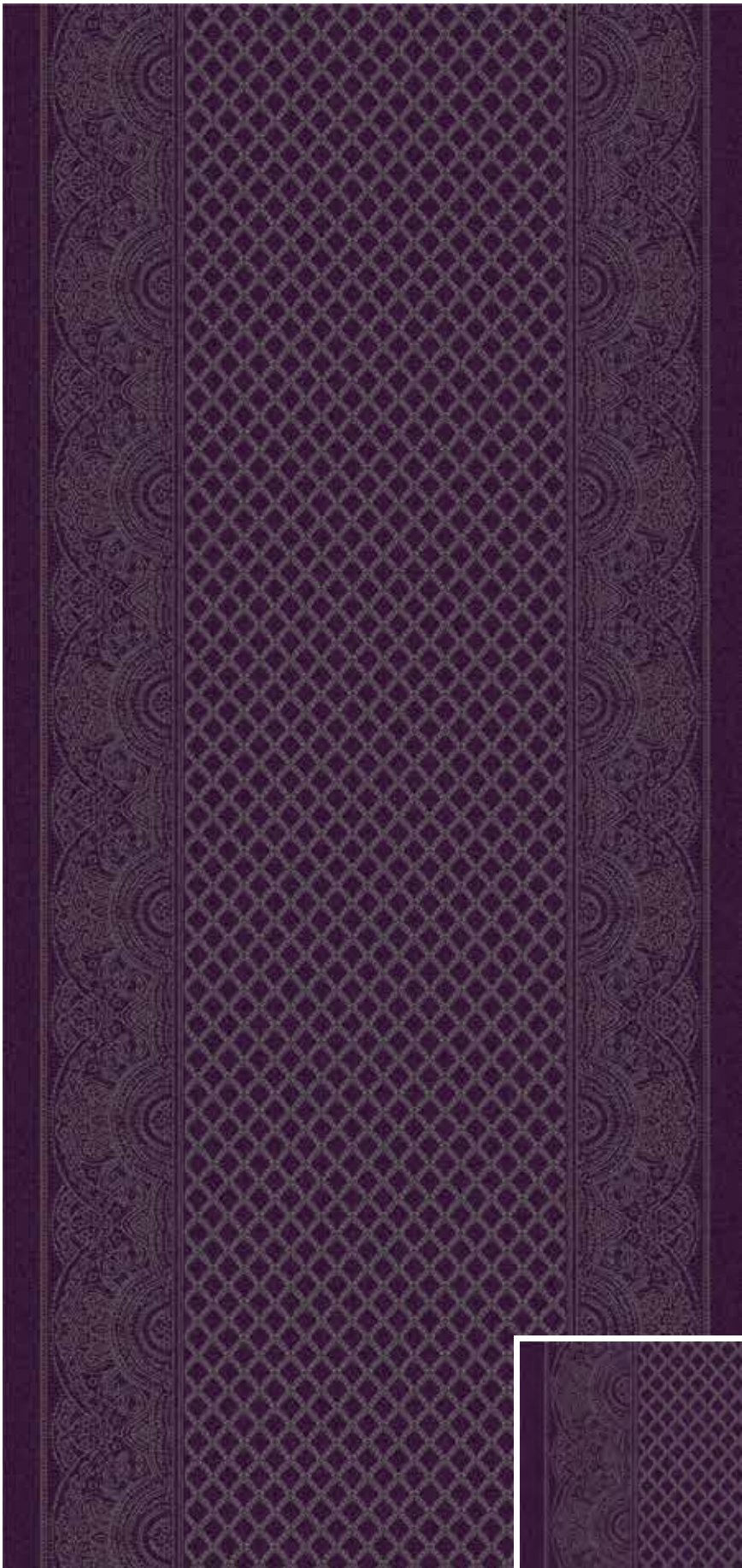

BORDER



BC5 BC3 AC24

INFILL



BC5 AC24 BC3

RF5500424 VENICE
w: 8.1 cm x l: 9.1 cm

5500

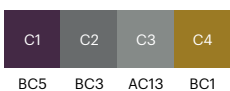

RF5500425 PAISLEY SHAWL
w: 195.6 cm x l: 195.6 cm

5500

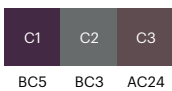

RF5500426 PATINATED FLOWERWORK
w: 78.2 cm x l: 134.6 cm

5500



200 cm

30 cm

40 cm

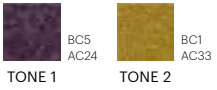

TONE 1

TONE 2

RF5500465 AMALFI SMALL
w: 97.5 cm x l: 65.0 cm

5500



200 cm

30 cm

40 cm



AC24

TONE 1

RF5500428 CROWN PALACE
w: 48,8 cm x l: 82,6 cm

5500



200 cm

30 cm

40 cm

RF5500429 AMALFI LARGE
w: 195,1 cm x l: 130,0 cm

5500



200 cm

30 cm

40 cm





We have decades of experience in being green.
We are one of the most environmental
certified carpet manufacturers in the world.





RF5520401 MUCHA
w: 48.8 cm x l: 48.8 cm

5520

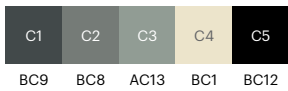

RF5520402 MARKER
w: 12.2 cm x l: 11.2 cm

5520

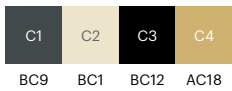

RF5520403 IRON GATE
w: 130.0 cm x l: 130.0 cm

5520

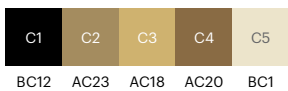

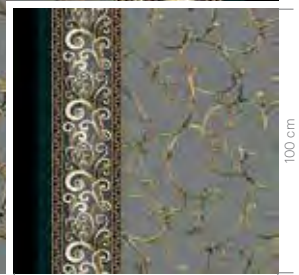

BORDER



BC9 BC12 AC15 AC20 AC18 BC1 AC17

INFILL



BC8 AC20 AC18 AC17 BC1

RF5520406 MUCHA
w: 48.8 cm x l: 48.8 cm

5520

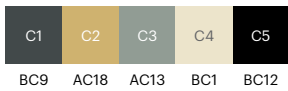

RF5520408 BRISTOL BALLROOM
w: 195.6 cm x l: 197.6 cm

5520

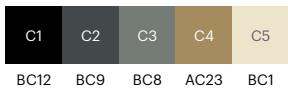

RF5520407 NEW REX
w: 17.8 cm x l: 20.3 cm

5520

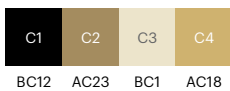



400 cm

30 cm



AC17 AC13 AC23 BC9

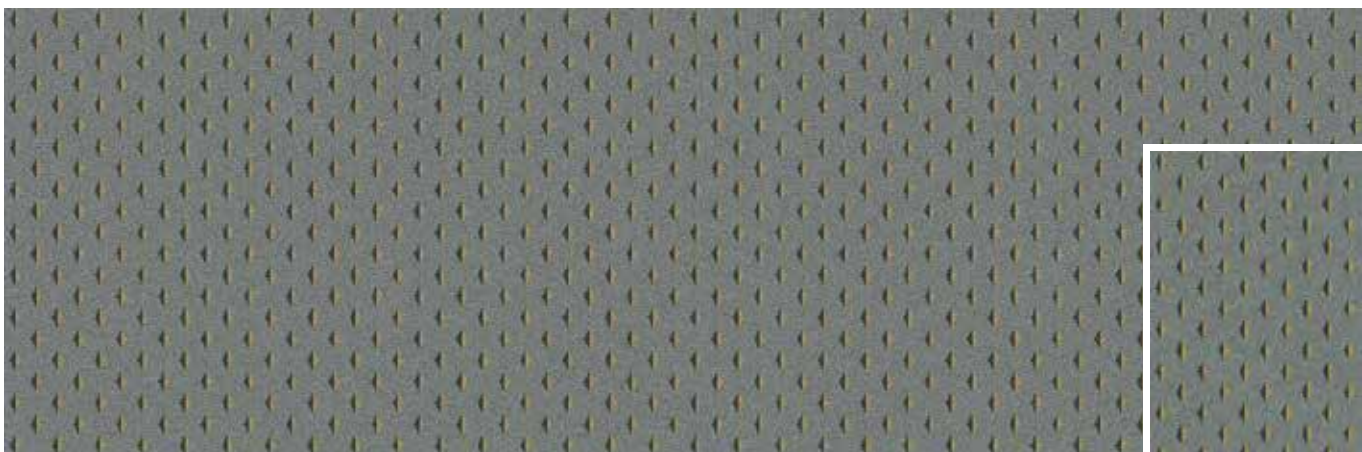

200 cm

30 cm



BC8 AC16 AC23

RF5520413 QUEENS ORNAMENT

5520

w: 48.8 cm x l: 72.6 cm



RF5520410 POMEGRANATES

5520

w: 97.8 cm x l: 182.9 cm

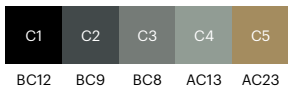
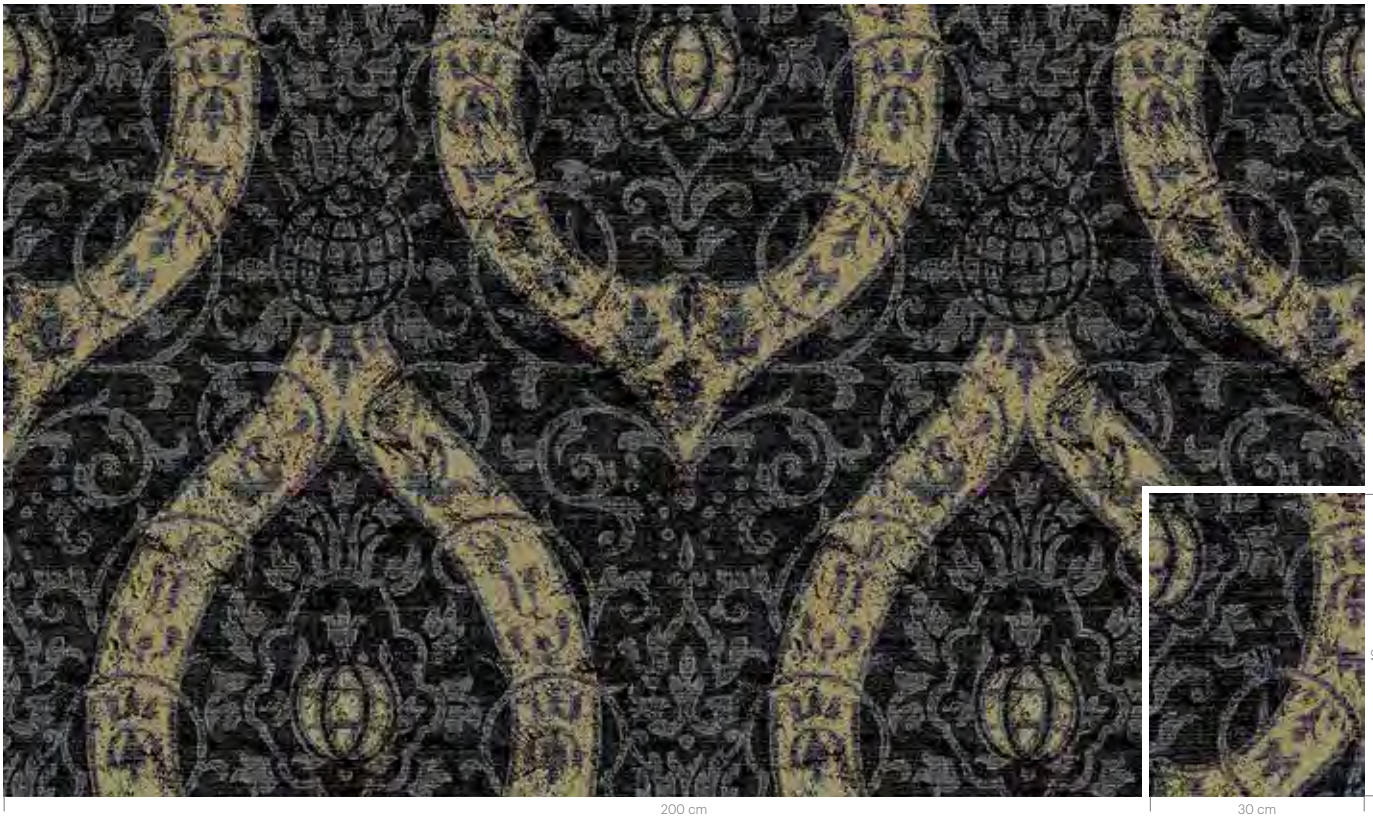

RF5520414 TULIP LATTICE
w: 97.8 cm x l: 94.0 cm

5520



RF5520411 BOHEMIA LARGE
w: 195.1 cm x l: 230.6 cm

5520

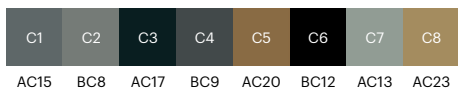

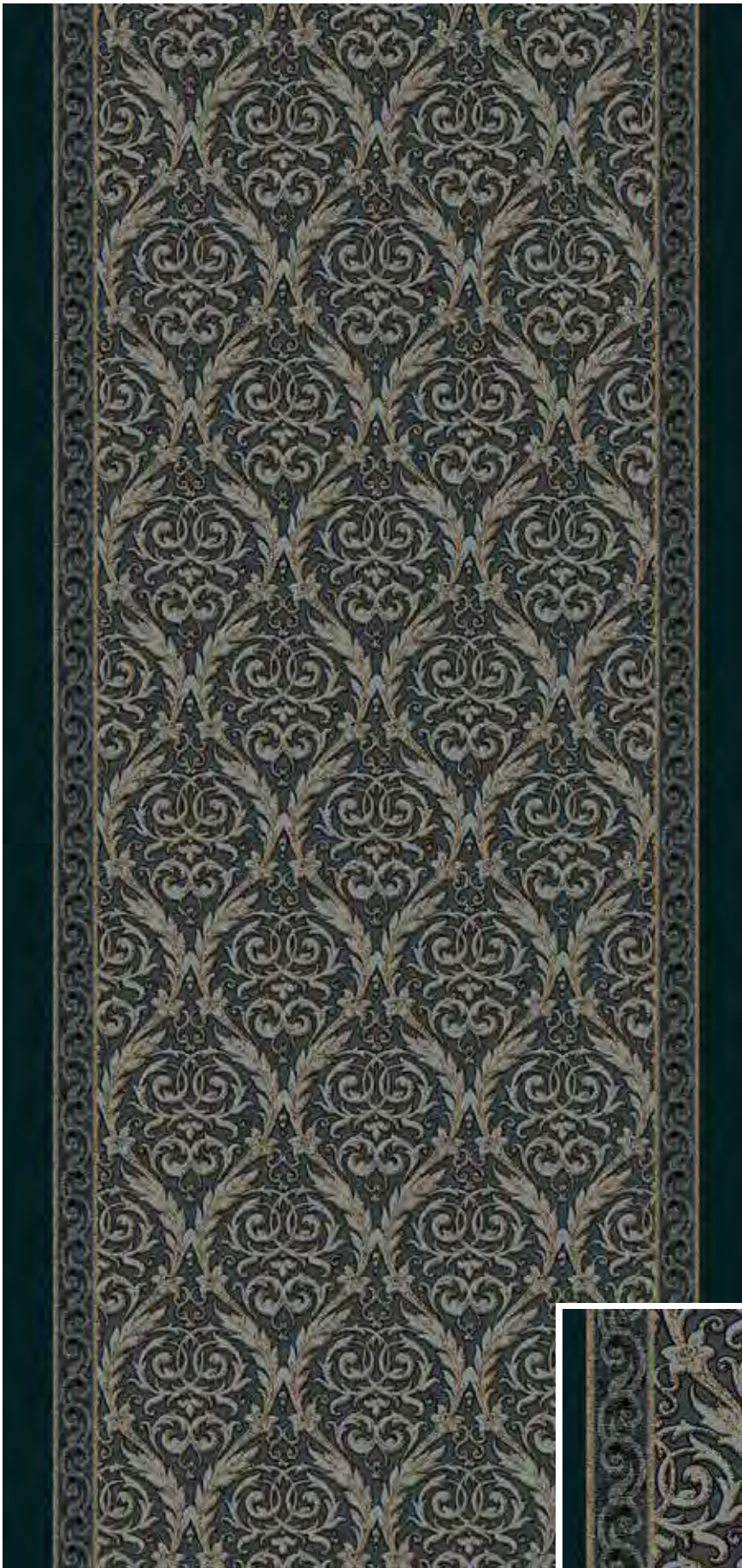

BORDER

C1	C2	C3	C4	C5	C6
AC17	AC23	AC20	BC8	BC9	BC12

INFILL

C1	C2	C3	C4	C5	C6
AC16	AC23	AC13	BC8	AC20	BC9







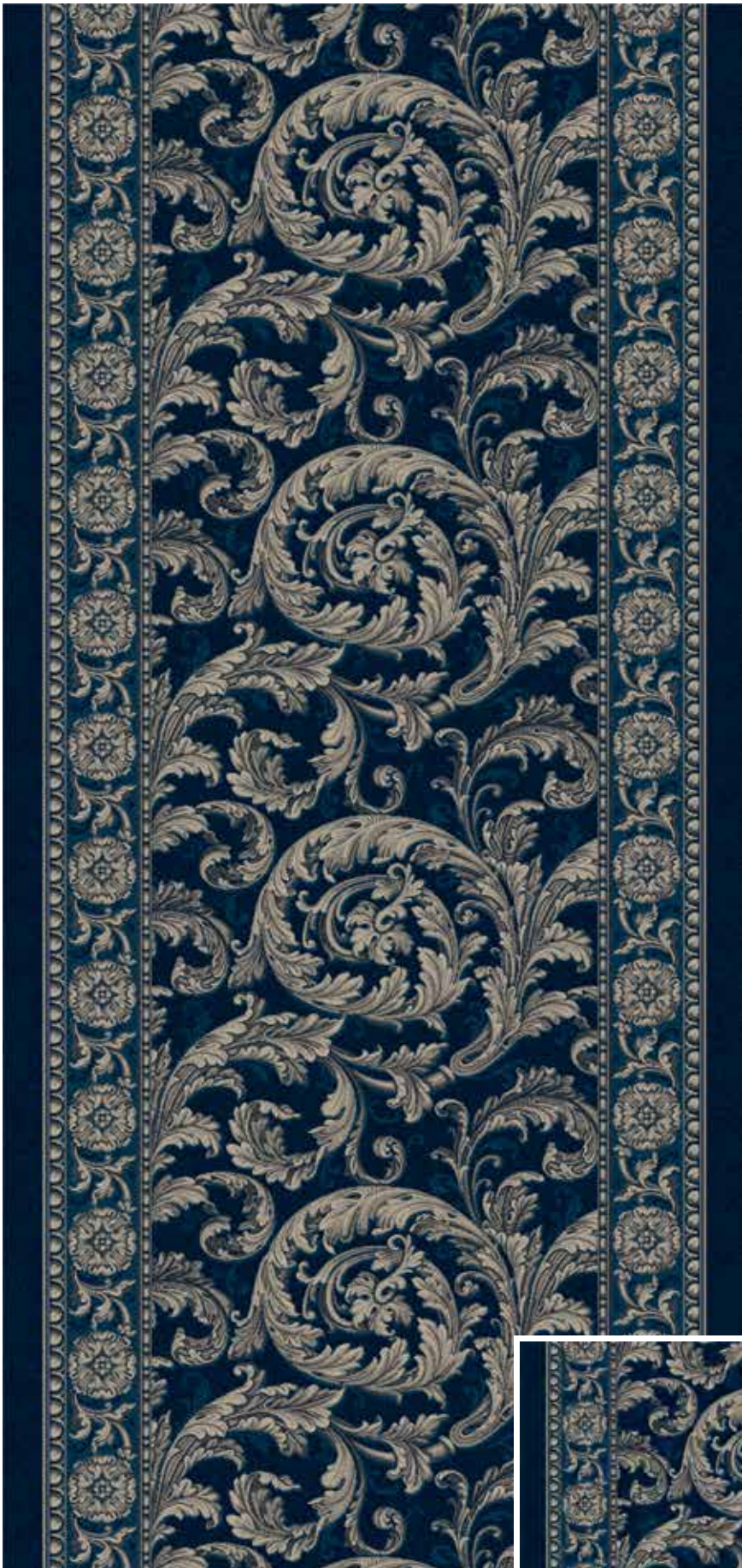

BORDER

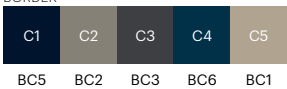

INFILL

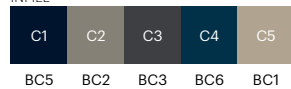

RF5500431 VERSAILLES
w: 195.1 cm x l: 97.5 cm

5500



200 cm

30 cm

40 cm

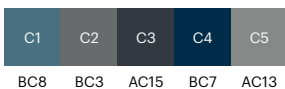

RF5595402 HALL OF MIRRORS
w: 130.0 cm x l: 130.0 cm

5595



200 cm

30 cm

40 cm



RF5595403 ROCHESTER MEDALLION

5595

w: 97,5 cm x l: 97,5 cm



C1	C2	C3	C4	C5	C6	C7
BC6	BC5	BC1	BC2	AC43	AC18	AC14

RF5500430 HALL OF MIRRORS

5500

w: 130,0 cm x l: 130,0 cm



C1	C2	C3	C4	C5	C6	C7
BC8	AC61	BC7	BC3	AC14	BC4	AC59









We trade bad for good.
Each year, we use more than 1,800 tonnes
yarn regenerated from used fishing nets
and other industrial nylon waste.







BORDER

C1	C2	C3	C4	C5
BC1	AC18	BC2	BC3	BC4

INFILL

C1	C2	C3	C4
BC6	BC1	BC5	BC2

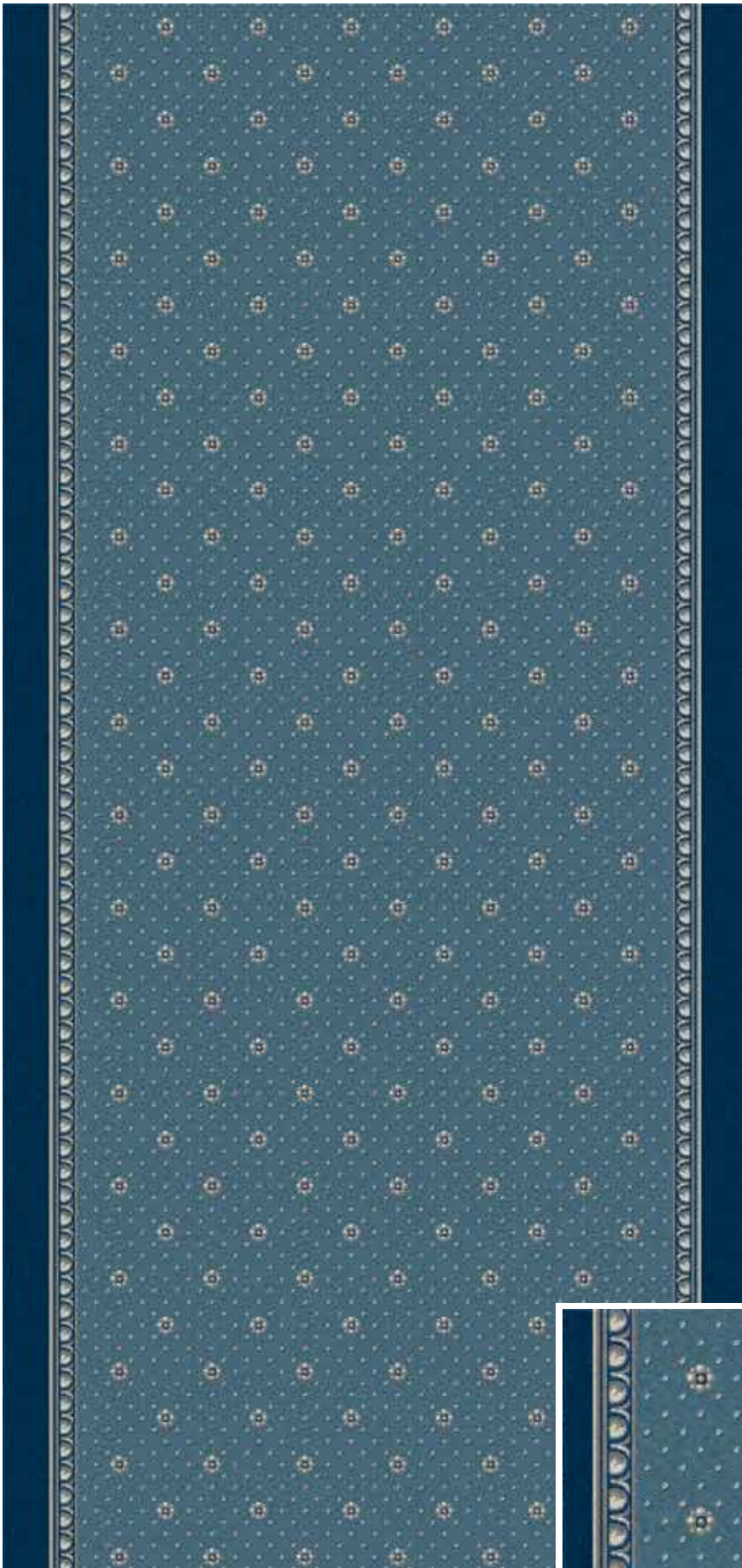

BORDER

C1	C2	C3	C4	C5
AC59	AC13	BC3	BC7	BC4

INFILL

C1	C2	C3	C4	C5
BC8	BC4	BC7	AC13	BC3

RF5500434 SCROLL ROSE
w: 48,8 cm x l: 48,8 cm

5500

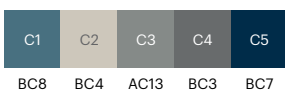

RF5595405 ROSETTE
w: 24,4 cm x l: 24,4 cm

5595

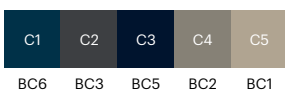

RF5595406 NEW REX
w: 17,8 cm x l: 20,3 cm

5595

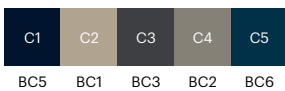

RF5595407 SAVONNERIE
w: 97.8 cm x l: 97.8 cm

5595



200 cm

30 cm

40 cm



RF5595408 ROSETTE DOT
w: 61 cm x l: 61 cm

5595

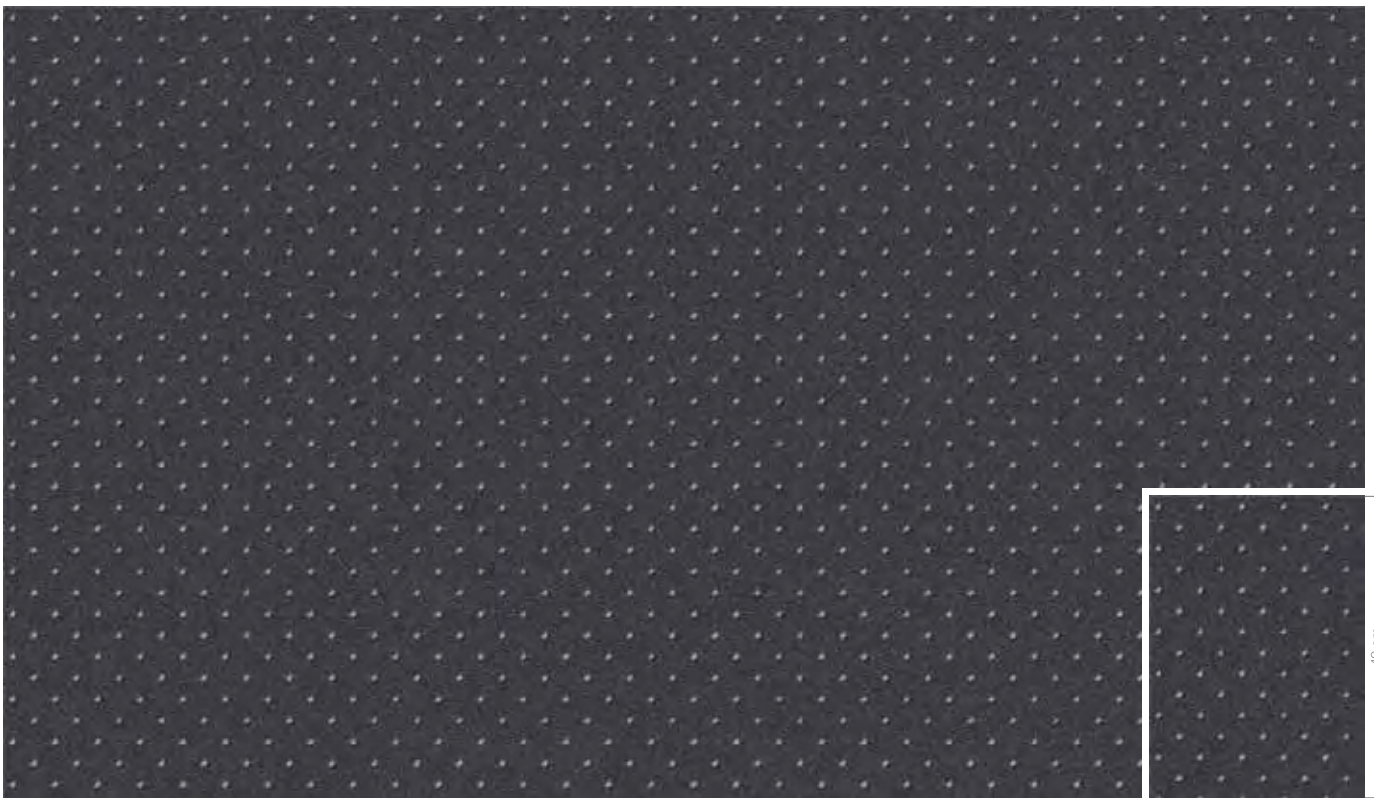

200 cm

30 cm

40 cm



RF5595409 DAUPHIN
w: 130.0 cm x l: 130.0 cm

5595



200 cm

30 cm

40 cm



RF5595410 NEW MEDALLION
w: 97.5 cm x l: 48.8 cm

5595



200 cm

30 cm

40 cm

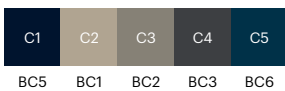











BORDER

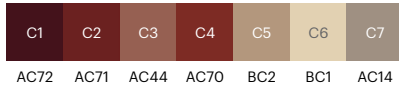

INFILL

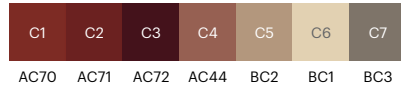

100 cm

100 cm

RF5575402 FLORAL DOT
w: 24.4 cm x l: 24.4 cm

5575

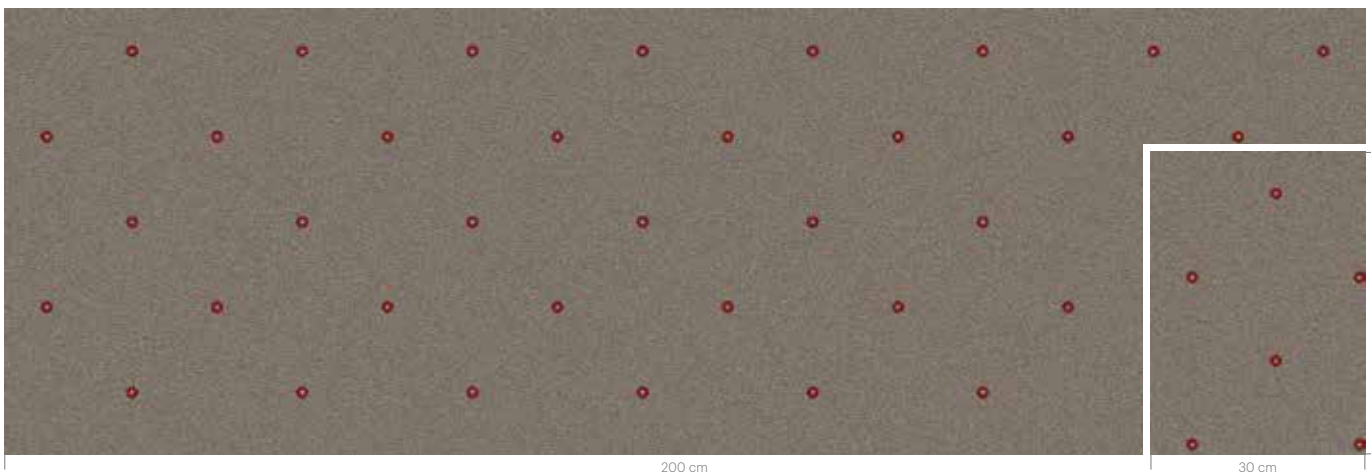

RF5575403 FLORAL FLOWER
w: 24.4 cm x l: 24.4 cm

5575

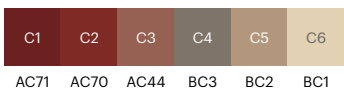

RF5575404 FLORAL PATH
w: 48.8 cm x l: 48.8 cm

5575

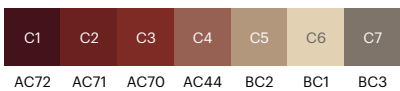

RF5575405 ROCHESTER MEDALLION

5575

w: 97,5 cm x l: 97,5 cm

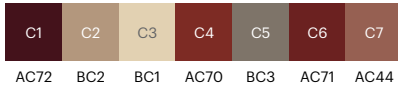

RF5575406 NEW SAVONNERIE

5575

w: 97,8 cm x l: 97,8 cm

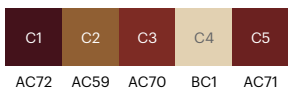



C1	C2	C3	C4	C5	C6	C7	C8
AC44	AC70	AC71	AC72	AC15	BC4	AC13	BC2









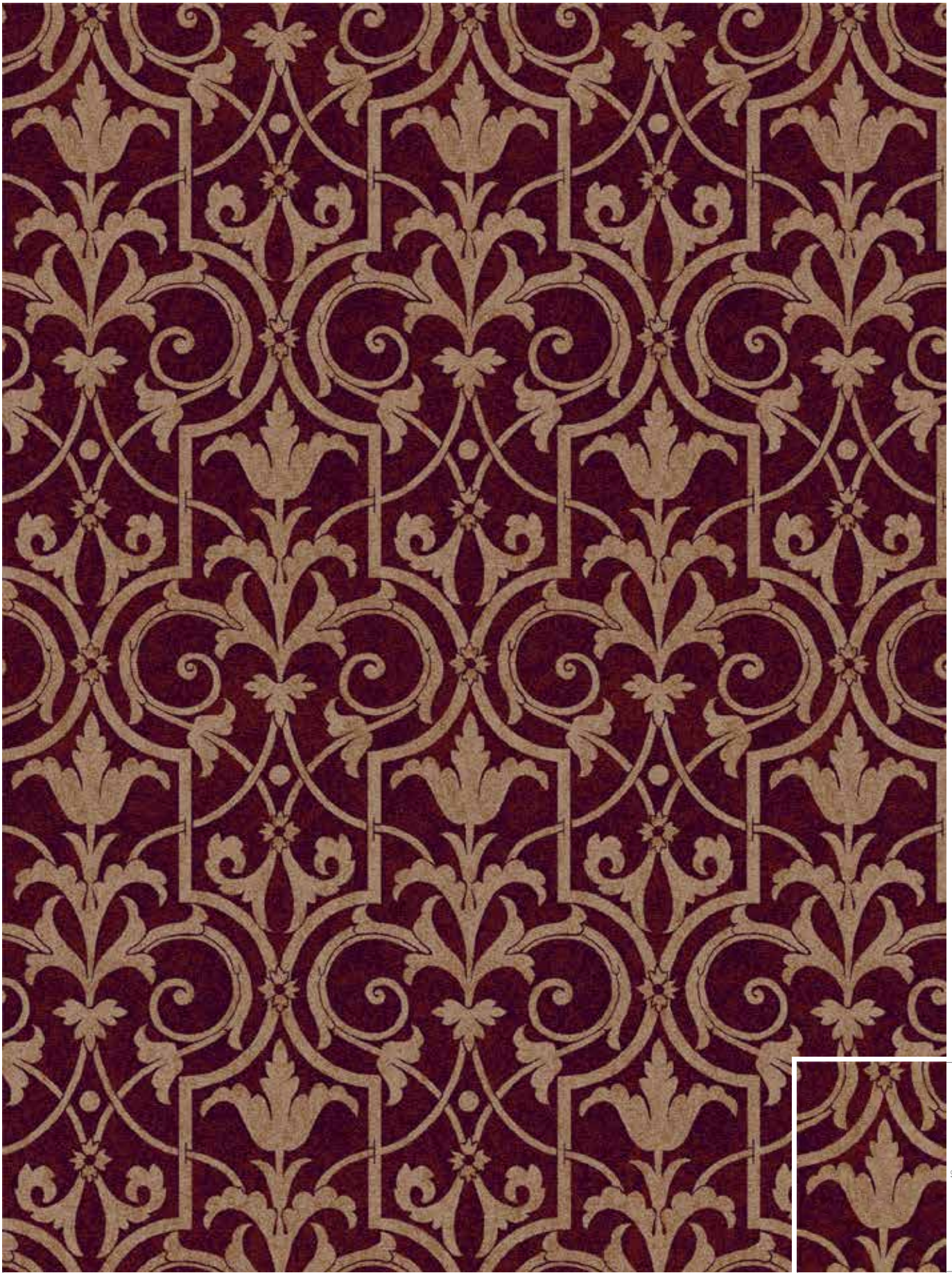

200 cm

30 cm

40 cm



TONE 1

TONE 2

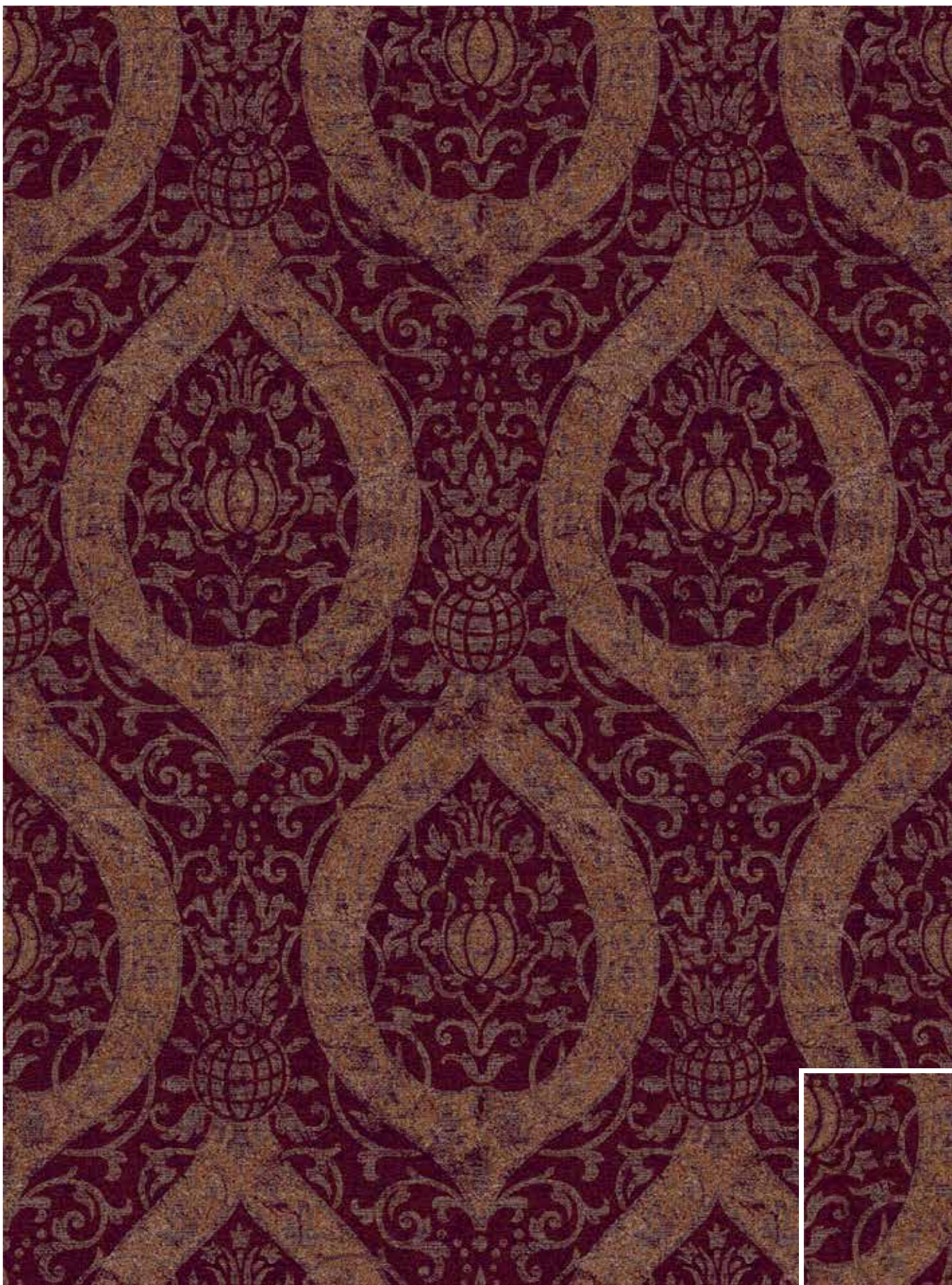

200 cm

30 cm

40 cm

C1	C2	C3	C4	C5
BC12	AC71	BC3	BC2	AC59

RF5595411 FLORAL DOT
w: 24.4 cm x l: 24.4 cm

5595

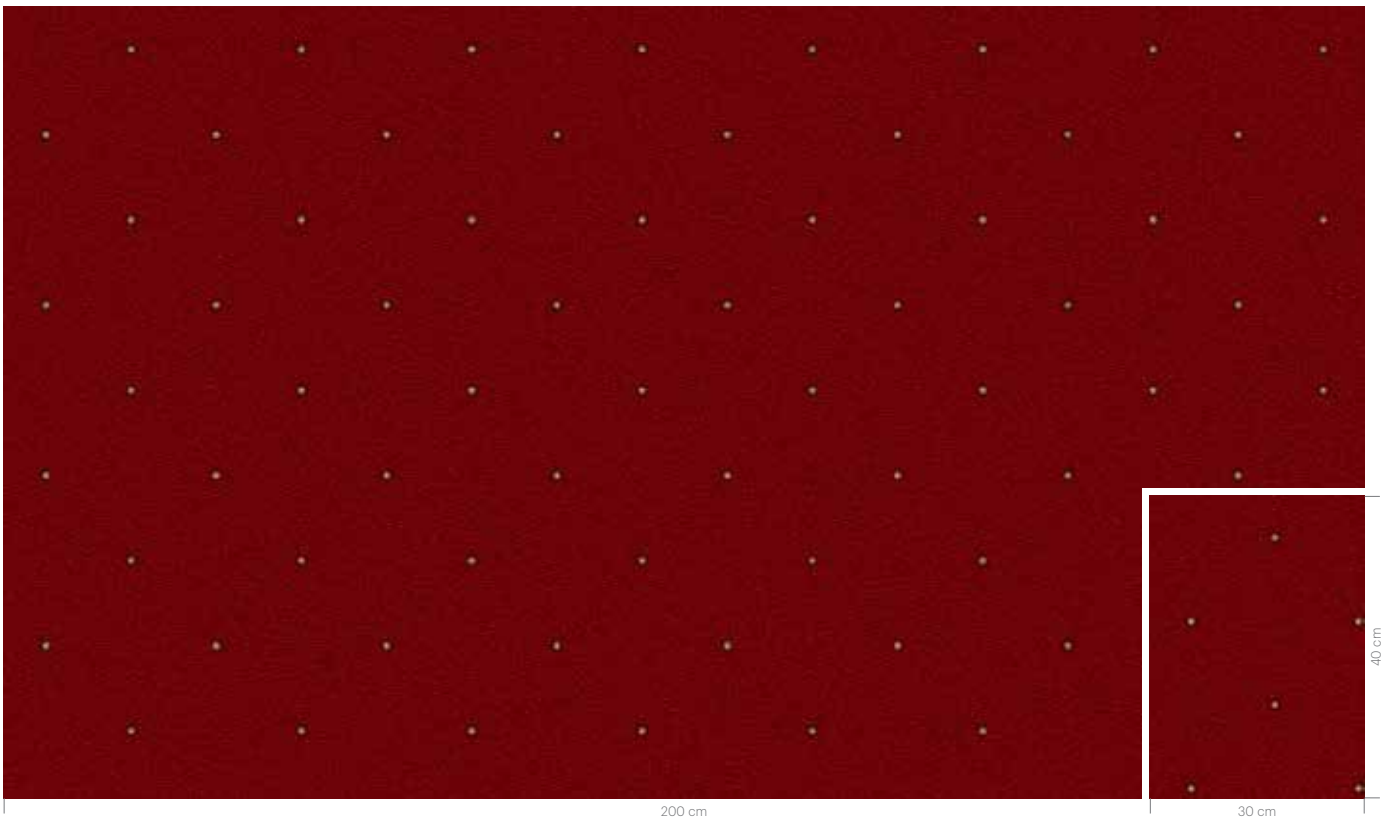

RF5595412 VERSAILLES
w: 195.1 cm x l: 97.5 cm

5595

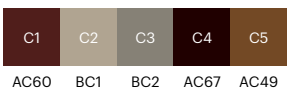

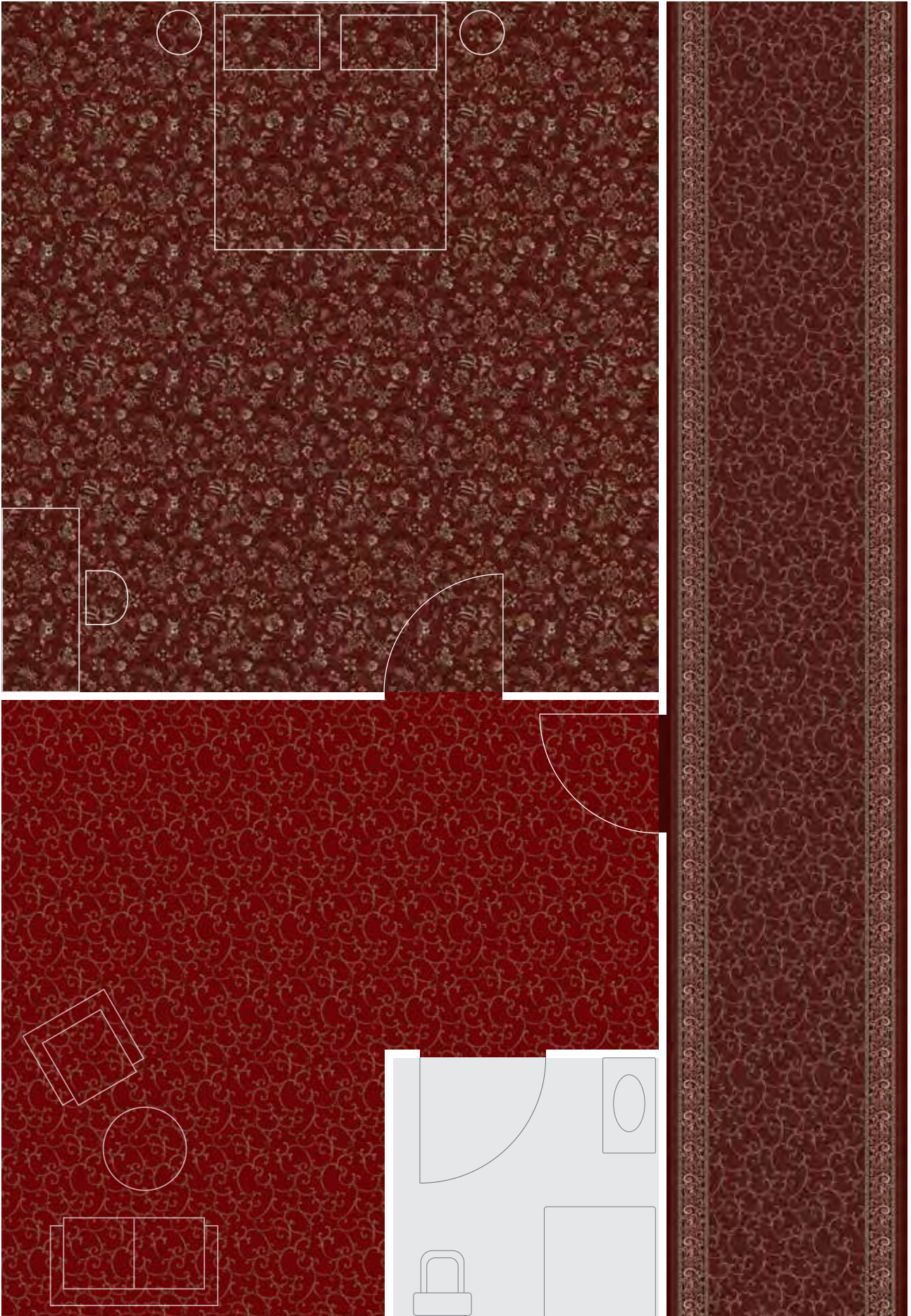

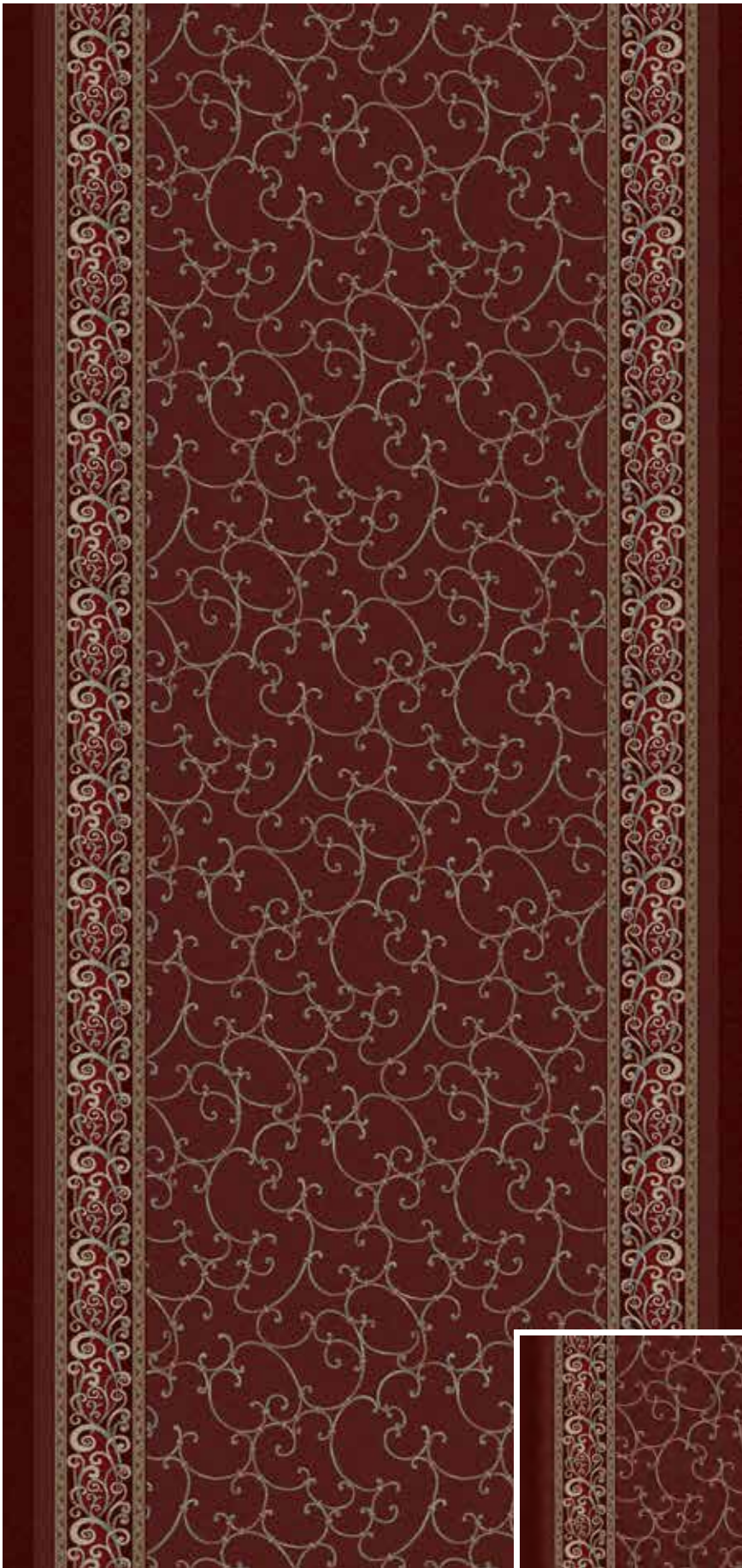

BORDER

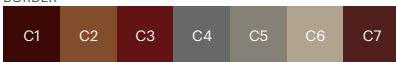

AC61 AC54 AC59 AC15 BC2 BC1 AC60

INFILL



AC60 AC15 BC2 AC54 BC1

RF5595414 IRON GATE
w: 130.0 cm x l: 130.0 cm

5595

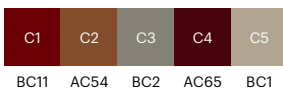

RF5595415 MUCHA
w: 48.8 cm x l: 48.8 cm

5595

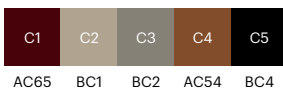
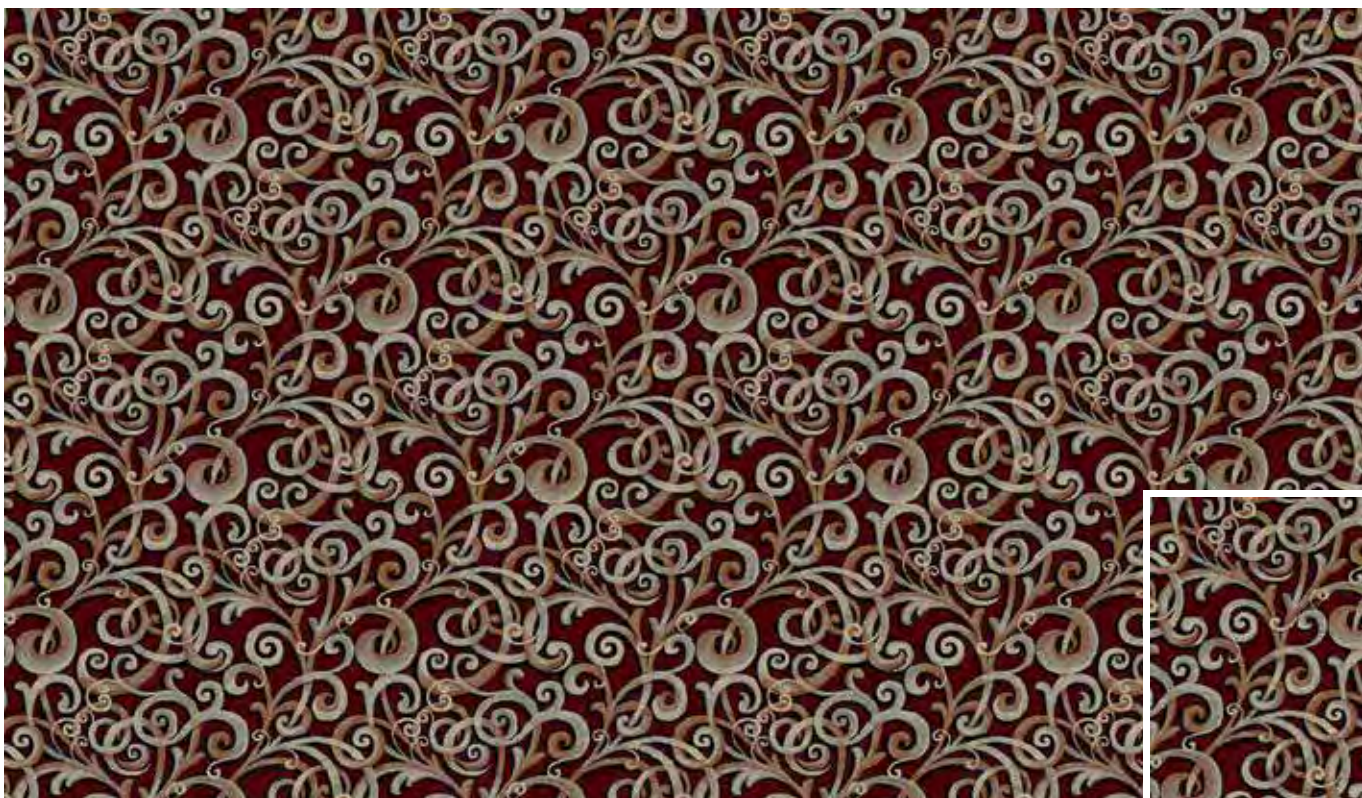

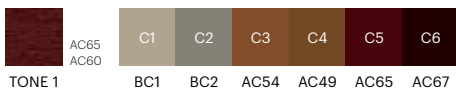
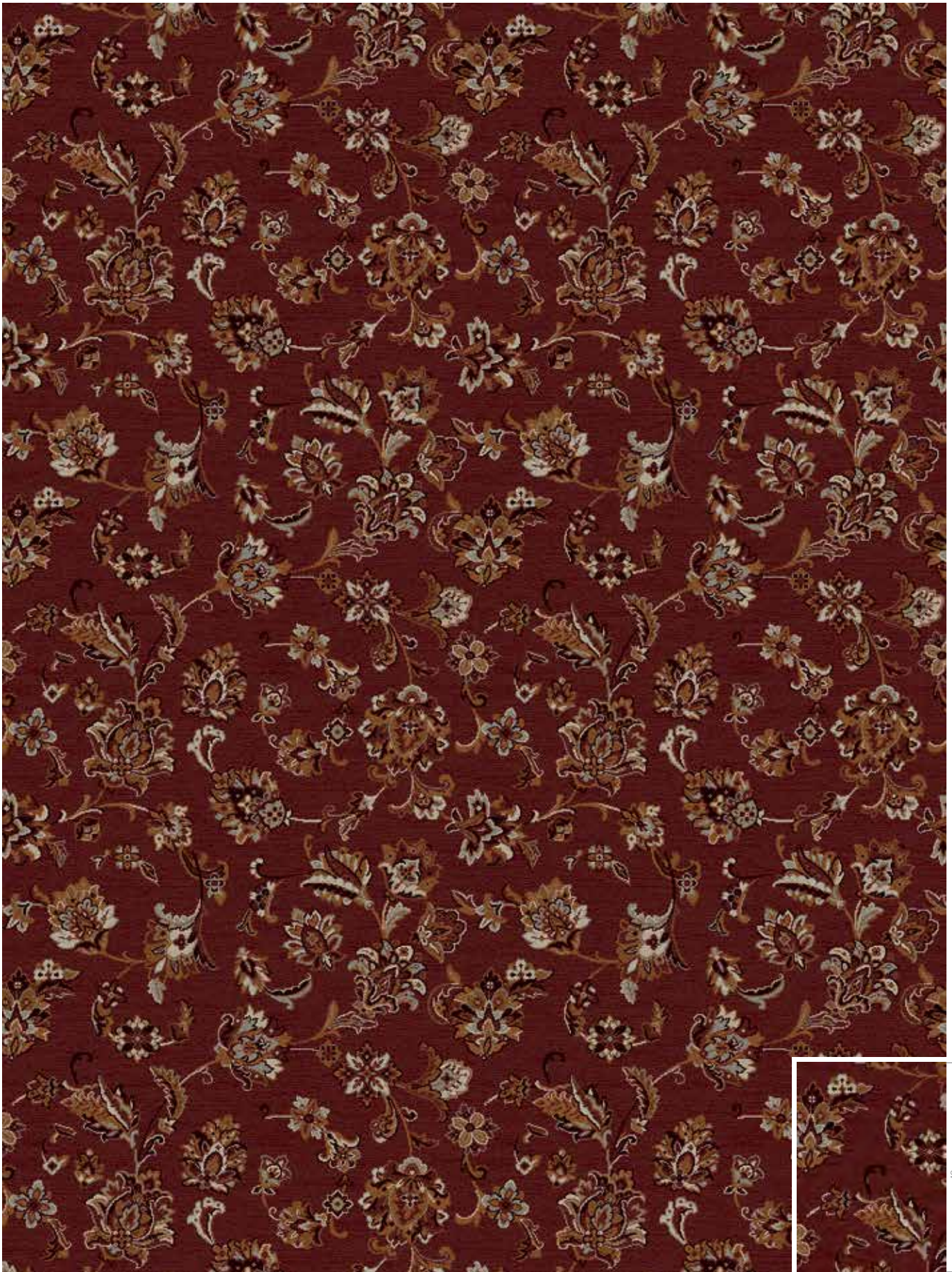

RF5575410 JAIPUR
w: 48,8 cm x l: 71,1 cm

5575

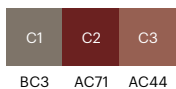

RF5595417 ANKARA
w: 195,1 cm x l: 97,5 cm

5595

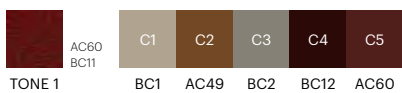

STANDARD COLOUR PALETTES

All designs are developed in one of four standard colour palettes as shown below. Each palette has 12 solid base colours (BC1-12) and 65 accent colours (AC13-77).

5500 BASE COLOUR PALETTE

BC1	BC2	BC3	BC4
BC5	BC6	BC7	BC8
BC9	BC10	BC11	BC12

5500 ACCENT COLOURS for use in areas of max. 50 x 50 cm

AC13	AC14	AC15	AC16	AC17	AC48	AC49	AC50	AC51	AC52
AC18	AC19	AC20	AC21	AC22	AC53	AC54	AC55	AC56	AC57
AC23	AC24	AC25	AC26	AC27	AC58	AC59	AC60	AC61	AC62
AC28	AC29	AC30	AC31	AC32	AC63	AC64	AC65	AC66	AC67
AC33	AC34	AC35	AC36	AC37	AC68	AC69	AC70	AC71	AC72
AC38	AC39	AC40	AC41	AC42	AC73	AC74	AC75	AC76	AC77
AC43	AC44	AC45	AC46	AC47					

5520 BASE COLOUR PALETTE

BC1	BC2	BC3	BC4
BC5	BC6	BC7	BC8
BC9	BC10	BC11	BC12

5520 ACCENT COLOURS for use in areas of max. 50 x 50 cm

AC13	AC14	AC15	AC16	AC17	AC48	AC49	AC50	AC51	AC52
AC18	AC19	AC20	AC21	AC22	AC53	AC54	AC55	AC56	AC57
AC23	AC24	AC25	AC26	AC27	AC58	AC59	AC60	AC61	AC62
AC28	AC29	AC30	AC31	AC32	AC63	AC64	AC65	AC66	AC67
AC33	AC34	AC35	AC36	AC37	AC68	AC69	AC70	AC71	AC72
AC38	AC39	AC40	AC41	AC42	AC73	AC74	AC75	AC76	AC77
AC43	AC44	AC45	AC46	AC47					

5575 BASE COLOUR PALETTE

BC1	BC2	BC3	BC4
BC5	BC6	BC7	BC8
BC9	BC10	BC11	BC12

5575 ACCENT COLOURS for use in areas of max. 50 x 50 cm

AC13	AC14	AC15	AC16	AC17	AC48	AC49	AC50	AC51	AC52
AC18	AC19	AC20	AC21	AC22	AC53	AC54	AC55	AC56	AC57
AC23	AC24	AC25	AC26	AC27	AC58	AC59	AC60	AC61	AC62
AC28	AC29	AC30	AC31	AC32	AC63	AC64	AC65	AC66	AC67
AC33	AC34	AC35	AC36	AC37	AC68	AC69	AC70	AC71	AC72
AC38	AC39	AC40	AC41	AC42	AC73	AC74	AC75	AC76	AC77
AC43	AC44	AC45	AC46	AC47					

5595 BASE COLOUR PALETTE

BC1	BC2	BC3	BC4
BC5	BC6	BC7	BC8
BC9	BC10	BC11	BC12

5595 ACCENT COLOURS for use in areas of max. 50 x 50 cm

AC13	AC14	AC15	AC16	AC17	AC48	AC49	AC50	AC51	AC52
AC18	AC19	AC20	AC21	AC22	AC53	AC54	AC55	AC56	AC57
AC23	AC24	AC25	AC26	AC27	AC58	AC59	AC60	AC61	AC62
AC28	AC29	AC30	AC31	AC32	AC63	AC64	AC65	AC66	AC67
AC33	AC34	AC35	AC36	AC37	AC68	AC69	AC70	AC71	AC72
AC38	AC39	AC40	AC41	AC42	AC73	AC74	AC75	AC76	AC77
AC43	AC44	AC45	AC46	AC47					



SELECT DESIGN

RF5500431



CHANGE COLOUR OF BACKGROUND

CHOOSE BETWEEN BASE COLOURS 1-12 AND IN AREAS OF MAX. 50 X 50 CM ALSO CHOOSE ACCENT COLOURS

EF80837-101

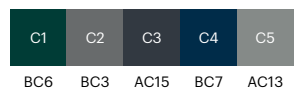

CHANGE COLOURS OF PATTERN

CHOOSE BETWEEN BASE COLOURS 1-12 AND ACCENT COLOURS FROM THE SAME COLOUR PALETTE AS USED FOR BACKGROUND

EF80837-102



RECOLOUR EXAMPLES

Pick any design and make the colours fit perfectly with your surroundings by using colours from one of the four standard palettes shown on page 94. Try our recolour tool at egecarpets.com.



RF5575411 NEW MEDALLION
w: 97.5 cm x l: 48.8 cm

5575

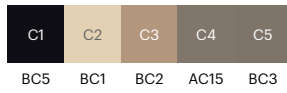

RF5575412 SCROLL ROSE
w: 48.8 cm x l: 48.8 cm

5575

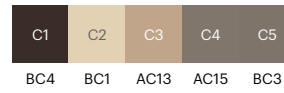

RF5575413 NEW REX
w: 17.8 cm x l: 20.3 cm

5575

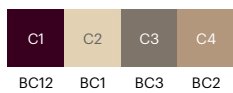

RF5595418 AMALFI SMALL
w: 97.5 cm x l: 65.0 cm

5595

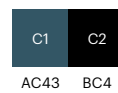

RF5595419 PAISLEY SHAWL
w: 195.6 cm x l: 195.6 cm

5595



RF5500437 CURSOR
w: 24.4 cm x l: 24.4 cm

5500





RF5500438 CORONATION 5500
w: 130.0 cm x l: 130.0 cm

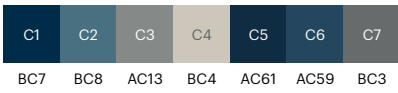

RF5595420 CHAIN TRELLIS 5595
w: 24.4 cm x l: 24.4 cm

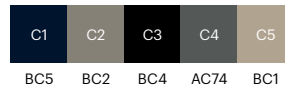

RF5595421 HYACINTHS & CARNATION 5595
w: 48.8 cm x l: 75.9 cm

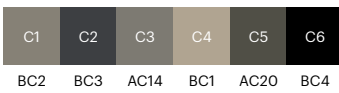

RF5500439 QUEENS ORNAMENT 5500
w: 48.8 cm x l: 72.6 cm



RF5500440 IRON GATE 5500
w: 130.0 cm x l: 130.0 cm

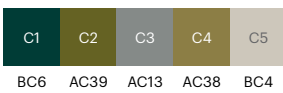

RF5500441 CROWN PALACE 5500
w: 48.8 cm x l: 82.6 cm

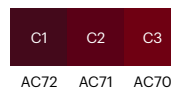



Choose from a variety of carpet qualities to enhance the style and ambience of your design project



WE CAN HELP YOU FIND THE CARPET TO MATCH YOUR TASTE, SPECIFICATIONS AND PRACTICAL NEEDS

With the Highline Express collections, we offer you a wide variety of standard designs in different cut or loop piles. You even have the option of recolouring the designs to make them match the rest of your interior. If you're not looking for patterned carpets, we also offer flat woven, shag or tufted constructions in a wide palette of solid colours as well as multi-level loop structures.

At Ege Carpets, you'll find many functional qualities, aesthetic colours, beautiful patterns, cool design collections and of course sustainable solutions in both broadloom and tiles. You can set new standards in floor design by combining different collections into distinctive design solutions that will fit practical needs, tastes, any kind of budget and with the utmost respect for the environment.













Create the perfect balance in your interior with the power of colours and an interesting mix of soft and hard materials. Use the carpet as one of your key building stones in creating the atmosphere you have in mind not only in terms of design and colour, but also in terms of texture and feel. You can also choose different carpets for different rooms and areas or use creative combinations to move or guide people.

Check out the collections at egecarpets.com and find the carpet that fits your next floor design.





















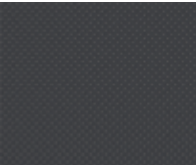

Highline Express consists of six design directions:
Classic, Cultures, Graphic, Nature, Essentials and Arts & Crafts.
See all standard designs at egecarpets.com.

Medallion





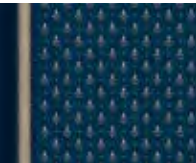





<p>PAGE 016 Savonnerie</p> <hr/> <p>RF5500401</p> 	<p>PAGE 018 Savonnerie</p> <hr/> <p>RF5500403</p> 	<p>PAGE 072 Savonnerie</p> <hr/> <p>RF5595407</p> 	<p>PAGE 024 Coronation</p> <hr/> <p>RF5500406</p> 	<p>PAGE 027 Coronation</p> <hr/> <p>RF5500411</p> 	<p>PAGE 025 Hall of Mirrors</p> <hr/> <p>RF5500407</p> 
<p>PAGE 061 Hall of Mirrors</p> <hr/> <p>RF5595402</p> 	<p>PAGE 062 Hall of Mirrors</p> <hr/> <p>RF5500430</p> 	<p>PAGE 026 Palace Garden</p> <hr/> <p>RF5500409</p> 	<p>PAGE 052 Bristol Ballroom</p> <hr/> <p>RF5520408</p> 	<p>PAGE 062 Rochester Medallion</p> <hr/> <p>RF5595403</p> 	<p>PAGE 080 Rochester Medallion</p> <hr/> <p>RF5575405</p> 
<p>PAGE 080 New Savonnerie</p> <hr/> <p>RF5575406</p> 					

INDEX











Imperial

<p>PAGE 018 Chain Trellis</p> <hr/> <p>RF5500404</p> 	<p>PAGE 018 Chain Dot</p> <hr/> <p>RF5500405</p> 	<p>PAGE 028 Cursor</p> <hr/> <p>RF5500413</p> 	<p>PAGE 028 Cursor Dot</p> <hr/> <p>RF5500414</p> 	<p>PAGE 035 Stella</p> <hr/> <p>RF5500420</p> 	<p>PAGE 050 Marker</p> <hr/> <p>RF5520402</p> 
<p>PAGE 052 New Rex</p> <hr/> <p>RF5520407</p> 	<p>PAGE 071 New Rex</p> <hr/> <p>RF5595406</p> 	<p>PAGE 053 Ermine Dot</p> <hr/> <p>RF5520405</p> 	<p>PAGE 061 Versailles</p> <hr/> <p>RF5500431</p> 	<p>PAGE 088 Versailles</p> <hr/> <p>RF5595412</p> 	<p>PAGE 071 Rosette</p> <hr/> <p>RF5595405</p> 
<p>PAGE 072 Rosette Dot</p> <hr/> <p>RF5595408</p> 	<p>PAGE 073 Dauphin</p> <hr/> <p>RF5595409</p> 	<p>PAGE 073 New Medallion</p> <hr/> <p>RF5595410</p> 	<p>PAGE 017 Royal Palace Corridor</p> <hr/> <p>RF5500402</p> 	<p>PAGE 029 Woven Ribbon Corridor</p> <hr/> <p>RF5500415</p> 	<p>PAGE 060 Versailles Corridor</p> <hr/> <p>RF5595401</p> 
<p>PAGE 069 New Rex Corridor</p> <hr/> <p>RF5595404</p> 	<p>PAGE 070 Rosette Corridor</p> <hr/> <p>RF5500433</p> 				

Baroque

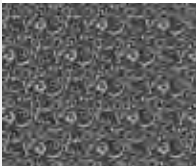

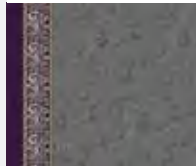
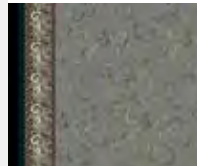











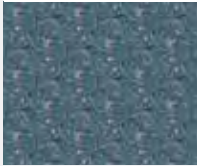

<p>PAGE 026 Indian Damask</p> <hr/> <p>RF5500408</p> 	<p>PAGE 028 Indian Damask</p> <hr/> <p>RF5500412</p> 	<p>PAGE 027 Hyacinths & Carnation</p> <hr/> <p>RF5500410</p> 	<p>PAGE 041 Pomegranates</p> <hr/> <p>RF5500422</p> 	<p>PAGE 054 Pomegranates</p> <hr/> <p>RF5520410</p> 	<p>PAGE 087 Pomegranates</p> <hr/> <p>RF5575409</p> 
<p>PAGE 043 Venice</p> <hr/> <p>RF5500424</p> 	<p>PAGE 045 Crown Palace</p> <hr/> <p>RF5500428</p> 	<p>PAGE 054 Queens Ornament</p> <hr/> <p>RF5520413</p> 	<p>PAGE 056 Queens Ornament Corridor</p> <hr/> <p>RF5520412</p> 		

Filigree

<p>PAGE 034 Iron Gate</p> <hr/> <p>RF5500419</p> 	<p>PAGE 050 Iron Gate</p> <hr/> <p>RF5520403</p> 	<p>PAGE 091 Iron Gate</p> <hr/> <p>RF5595414</p> 	<p>PAGE 035 Ankara</p> <hr/> <p>RF5500464</p> 	<p>PAGE 093 Ankara</p> <hr/> <p>RF5595417</p> 	<p>PAGE 043 Paisley Shawl</p> <hr/> <p>RF5500425</p> 
<p>PAGE 053 Paisley Shawl</p> <hr/> <p>RF5520409</p> 	<p>PAGE 050 Mucha</p> <hr/> <p>RF5520401</p> 	<p>PAGE 052 Mucha</p> <hr/> <p>RF5520406</p> 	<p>PAGE 091 Mucha</p> <hr/> <p>RF5595415</p> 	<p>PAGE 033 Mucha Corridor</p> <hr/> <p>RF5500416</p> 	<p>PAGE 051 Mucha Corridor</p> <hr/> <p>RF5520404</p> 
<p>PAGE 090 Mucha Corridor</p> <hr/> <p>RF5595413</p> 	<p>PAGE 042 Paisley Shawl Corridor</p> <hr/> <p>RF5500423</p> 				

INDEX

Floral

<p>PAGE 034 Tulip Lattice</p> <hr/> <p>RF5500417</p> 	<p>PAGE 055 Tulip Lattice</p> <hr/> <p>RF5520414</p> 	<p>PAGE 044 Patinated Flowerwork</p> <hr/> <p>RF5500426</p> 	<p>PAGE 086 Patinated Flowerwork</p> <hr/> <p>RF5575408</p> 	<p>PAGE 044 Amalfi Small</p> <hr/> <p>RF5500465</p> 	<p>PAGE 045 Amalfi Large</p> <hr/> <p>RF5500429</p> 
<p>PAGE 055 Bohemia Large</p> <hr/> <p>RF5520411</p> 	<p>PAGE 081 Bohemia Large</p> <hr/> <p>RF5575407</p> 	<p>PAGE 071 Scroll Rose</p> <hr/> <p>RF5500434</p> 	<p>PAGE 079 Floral Dot</p> <hr/> <p>RF5575402</p> 	<p>PAGE 088 Floral Dot</p> <hr/> <p>RF5595411</p> 	<p>PAGE 079 Floral Flower</p> <hr/> <p>RF5575403</p> 
<p>PAGE 079 Floral Path</p> <hr/> <p>RF5575404</p> 	<p>PAGE 092 Isfahan</p> <hr/> <p>RF5595416</p> 	<p>PAGE 093 Jaipur</p> <hr/> <p>RF5575410</p> 	<p>PAGE 078 Ermitage Corridor</p> <hr/> <p>RF5575401</p> 		



Cradle to Cradle Certified™

All our carpets are Cradle to Cradle Certified™. The idea behind Cradle to Cradle is that the Earth's finite resources should not go to waste. They should be re-used simply in new contexts, with no detrimental effects on people or the environment. In other words, the goal is to eliminate waste.

Indoor Air Comfort Gold

All our carpets are Indoor Air Comfort Gold certified showing compliance of product emissions with the criteria of many of the voluntary specifications issued by the most relevant ecolabels and similar specifications in the EU. Gold certified products are best-in-class for low emissions, thus good for indoor air quality.

The Green Thread

A green thread runs through everything we do. It has for decades and will continue into the future. We believe that every carpet is an opportunity to improve the sustainability of our environment and the wellbeing for people. Read more about The Green Thread at egecarpets.com.



Cover: Scandia 2000 White 300 g, FSC®, Nordic Swan Ecolabel
Contents: MultiArt Silk 150 g, FSC®, Nordic Swan Ecolabel
Print: Green Graphic, Denmark

FSC® is the mark of responsible forestry, fsc.org

The objective of the Nordic Swan Ecolabel is to reduce the overall environmental impact from production and consumption of goods, nordic-ecolabel.org



BY APPOINTMENT TO THE ROYAL DANISH COURT

Ege Carpets A/S

ege[®]

egecarpets.com